



**Packet API**  
**netX Dual-Port Memory**  
**Packet-based services (netX 90/4000/4100)**

**Hilscher Gesellschaft für Systemautomation mbH**

**[www.hilscher.com](http://www.hilscher.com)**

DOC190301API03EN | Revision 3 | English | 2019-08 | released | Public

## Table of content

<b>1</b>	<b>Introduction.....</b>	<b>4</b>
1.1	About this document .....	4
1.2	List of revisions.....	4
1.3	Terms, abbreviations and definitions .....	5
1.4	References to documents .....	5
1.5	Information and data security.....	5
<b>2</b>	<b>Packet-based services .....</b>	<b>6</b>
2.1	General packet structure.....	7
2.2	Recommended packet handling.....	9
2.3	Additional Packet Data Information.....	10
<b>3</b>	<b>System services .....</b>	<b>11</b>
3.1	Function overview .....	11
3.2	Firmware / System Reset.....	13
3.3	Identifying netX Hardware.....	15
3.3.1	Read Hardware Identification Data .....	16
3.4	Read Hardware Information .....	19
3.5	Identifying Channel Firmware .....	21
3.6	System Channel Information Blocks .....	25
3.6.1	Read System Information Block .....	26
3.6.2	Read Channel Information Block.....	27
3.6.3	Read System Control Block .....	30
3.6.4	Read System Status Block.....	31
3.7	Files and folders.....	32
3.7.1	List Directories and Files from File System .....	33
3.7.2	Downloading / Uploading Files.....	35
3.7.2.1	File Download.....	36
3.7.2.2	File Download Data .....	39
3.7.2.3	File Download Abort.....	41
3.7.3	Uploading Files from netX .....	42
3.7.3.1	File Upload .....	43
3.7.3.2	File Upload Data.....	45
3.7.3.3	File Upload Abort.....	47
3.7.4	Delete a File .....	48
3.7.5	Rename a File.....	50
3.7.6	Creating a CRC32 Checksum .....	52
3.7.7	Read MD5 File Checksum .....	53
3.7.8	Read MD5 File Checksum from File Header.....	55
3.8	Format the Default Partition .....	56
3.9	Determining the DPM Layout.....	58
3.10	Flash Device Label.....	62
3.11	License Information .....	65
3.12	Error Log information .....	66
3.13	General packet fragmentation.....	68
3.14	Device Data Provider .....	72
3.14.1	Device Data Provider Get service .....	75
3.14.2	Device Data Provider Set service.....	77
3.15	Exception handler .....	78
3.15.1	Exception Information service .....	78
3.15.2	Read Physical Memory service.....	81
<b>4</b>	<b>Communication Channel services.....</b>	<b>83</b>
4.1	Function overview .....	83
4.2	Communication Channel Information Blocks .....	84
4.2.1	Read Common Control Block.....	84
4.2.2	Read Common Status Block .....	86
4.2.3	Read Extended Status Block.....	88
4.3	Read the Communication Flag States .....	90
4.4	Read I/O Process Data Image Size .....	92
4.5	Channel Initialization .....	95
4.6	Delete Protocol Stack Configuration .....	97

4.7	Lock / Unlock Configuration .....	99
4.8	Start / Stop Communication .....	100
4.9	Channel Watchdog Time.....	101
4.9.1	Get Channel Watchdog Time .....	101
4.9.2	Set Watchdog Time.....	102
4.10	Channel Component Information .....	103
4.11	Communication channel packet fragmentation.....	105
<b>5</b>	<b>Protocol Stack services .....</b>	<b>108</b>
5.1	Function overview .....	108
5.2	DPM Handshake Configuration.....	109
5.2.1	Set Trigger Type .....	109
5.2.2	Get Trigger Type .....	112
5.3	Modify Configuration Settings .....	114
5.3.1	Set Parameter Data .....	117
5.4	Network Connection State .....	119
5.4.1	Mechanism.....	119
5.4.2	Obtain List of Slave Handles .....	121
5.4.3	Obtain Slave Connection Information.....	123
5.5	Protocol Stack Notifications / Indications .....	125
5.5.1	Register Application .....	126
5.5.2	Unregister Application .....	127
5.6	Link Status Changed Service.....	128
5.7	Perform a Bus Scan .....	130
5.8	Get Information about a Fieldbus Device.....	132
5.9	Configuration in Run .....	134
5.9.1	Verify Configuration Database .....	134
5.9.2	Activate Configuration Database.....	136
5.10	Remanent Data .....	137
5.10.1	Set Remanent Data.....	138
5.10.2	Store Remanent Data.....	141
<b>6</b>	<b>Status and error codes .....</b>	<b>143</b>
6.1	Packet error codes .....	143
<b>7</b>	<b>Appendix .....</b>	<b>147</b>
7.1	List of figures .....	147
7.2	List of tables .....	147
7.3	Legal notes.....	151
7.4	Contacts .....	154

# 1 Introduction

## 1.1 About this document

The *netX Dual-Port Memory Interface Manual* describes the physical dual-port memory (DPM) layout, content and the general handling procedures and includes the usage of a mailbox system to exchange non-cyclic packet-based data with the firmware and the general definition of packets, packet structures and the handling of command packets and confirmation packets.

This manual

- is an extension to the *netX Dual-Port Memory Interface Manual*,
- defines and describes the non-cyclic packet-based services available in most firmware, and
- focus on the available system services, their functionality and definitions.

This manual is valid for firmware based on netX 90/4000/4100.

For firmware based on netX 10/50/51/52/100/500, use the manual "Packet API, netX Dual-Port Memory, Packet-based services (netX 10/50/51/52/100/500), DOC161001APIxxEN".

## 1.2 List of revisions

Rev	Date	Name	Revisions
1	2019-03-27	HHE, LCO	Created for netX 90/4000/4100-based firmware.
2	2019-05-10	ALM, HHE	Section <i>Firmware / System Reset</i> : Description of update-start clarified.
			Section <i>Files and folders</i> : Note added on file/folder handling for raw FLASH.
			Section <i>Device Data Provider Set service</i> : More description added.
			Section <i>Delete Protocol Stack Configuration</i> : Handling for remanent data added.
			Sections <i>Set Remanent Data</i> and <i>Store Remanent Data</i> : More description added.
3	2019-08-21	HHE, ALM	Table 11 updated.
			Section <i>Rename a File</i> : Added Application channels 0, 1 to table.
			Section <i>Read Physical Memory service</i> : Added note about locked-up state.
			Section <i>Exception handler</i> : Added more details about exception handler.

Table 1: List of revisions

## 1.3 Terms, abbreviations and definitions

Term	Description
DPM	Dual-port memory
FW	Firmware
RTC	Real-time clock

Table 2: Terms, abbreviations and definitions

## 1.4 References to documents

- [1] Hilscher Gesellschaft für Systemautomation mbH: netX Dual-Port Memory Interface Manual, Revision 15, English.
- [2] Hilscher Gesellschaft für Systemautomation mbH: Application note, Fragmentation of packets, Revision 1, English.

Table 3: References to documents

## 1.5 Information and data security

Please take all the usual measures for information and data security, in particular for devices with Ethernet technology. Hilscher explicitly points out that a device with access to a public network (Internet) must be installed behind a firewall or only be accessible via a secure connection such as an encrypted VPN connection. Otherwise, the integrity of the device, its data, the application or system section is not safeguarded.

Hilscher can assume no warranty and no liability for damages due to neglected security measures or incorrect installation.

## 2 Packet-based services

The **Non-cyclic data transfer via mailboxes using packets** is the basis for packet-based services. For an explanation and description, see reference [1] that also includes the general packet structure, the packet elements, and the packet exchange with the netX-based firmware.

### Structures and definitions

The following C-header files provide structures and definitions used in this document.

HIL_Packet.h	Provides the "Packet" structure
HIL_SystemCmd.h	Provides the system commands and structures
HIL_ApplicationCmd.h	Provides the commands and structures for the application task
HIL_DualPortMemory.h	Provides the netX dual-port memory layout

For using protocol-specific functions, you need further header files provided by the protocol stack: Protocol-specific header files are coming with the firmware implementation and using additional header files.

Due to further development and standardization, new header files were introduced:  
file names HIL\_\*.h.

Prefix RCX\_ in definitions is replaced by the prefix HIL\_.

Header file rcx\_Public.h is replaced by HIL\_Packet.h, HIL\_SystemCmd.h, and HIL\_ApplicationCmd.h.

Header file rcx\_User.h is replaced by HIL\_DualPortMemory.h.

## 2.1 General packet structure

The structure `HIL_PACKET_T` is the general structure of a packet. The description is a short extract from the information in the *netX Dual-Port Memory Interface Manual* (reference [1]).

Area	Variable / Element	Type	Value / Range	Description
Header (tHead)	ulDest	uint32_t	0 ... 0xFFFFFFFF	Destination Address / Handle
	ulSrc	uint32_t	0 ... 0xFFFFFFFF	Source Address / Handle
	ulDestId	uint32_t	0 ... 0xFFFFFFFF	Destination Identifier
	ulSrcId	uint32_t	0 ... 0xFFFFFFFF	Source Identifier
	ulLen	uint32_t	0 ... max. packet data size	Packet Data Length (in byte)
	ulId	uint32_t	0 ... 0xFFFFFFFF	Packet Identifier
	ulSta	uint32_t	0 ... 0xFFFFFFFF	Packet State / Error
	ulCmd	uint32_t	0 ... 0xFFFFFFFF	Packet Command / Confirmation
	ulExt	uint32_t	0 or extension bit mask	Packet Extension
	ulRout	uint32_t	0 ... 0xFFFFFFFF	Reserved (routing information)
Packet Data (abData)	abData	...	0 ... 0xFF	Packet Data (packet-specific data)

Table 4: General packet structure: `HIL_PACKET_T`

**Note:** In this document, only the elements which have to be set or changed to create a specific packet are outlined, unchanged elements of the packet are not described.

Variable / Element	Brief description
ulDest ulDestId ulSrc ulSrcId	<b>Destination Address / Handle</b> <b>Destination Identifier</b> <b>Source Address / Handle</b> <b>Source Identifier</b> These elements are used to address the receiver and sender of a packet.
ulLen	<b>Packet Data Length</b> ulLen defines how many data follow the packet header. The length is counted <b>in bytes</b> . The packet header length is not included in ulLen and has a fixed length of 40 bytes (see <code>HIL_PACKET_HEADER_T</code> )
ulId	<b>Packet Identifier</b> ulId is intended be used as a unique packet number to destingush between multiple packets of the same type (e.g. multiple packet of the same ulCmd). It is set by the packet creator.
ulSta	<b>Packet State / Error</b> ulSta is used to signal packet errors in an answer (response/confirmation) packet. The value is always zero for command packets (request/indication), because commands with an error are not meaningful.  In answer packets used to signal any problem with the packet header or packet data content (e.g. <code>ERR_HIL_UNKNOWN_COMMAND</code> , <code>ERR_HIL_INVALID_PACKET_LEN</code> , <code>ERR_HIL_PARAMETER_ERROR</code> etc.)

ulCmd	<b>Packet Command / Packet Answer</b> ulCmd is a predefined code which marks the packet as a command or answer packet. Command codes are defined as even numbers while answers are defined as odd numbers. Example: Reading the hardware identification of a netX-based device <ul style="list-style-type: none"> <li>▪ HIL_HW_IDENTIFY_REQ (0x00001EB8) Command to read general hardware information like device number / serial number etc.</li> <li>▪ HIL_HW_IDENTIFY_CNF (0x00001EB9) Answer to the HIL_HW_IDENTIFY_REQ command.</li> </ul>
ulExt	<b>Packet Extension</b> ulExt is used to mark packets as packets of a sequence, in case a transfer consists of multiple packets (e.g. file download).
ulRout	<b>Reserved (Routing Information)</b> This is reserved for further use (shall not be changed by the receiver of a packet).
abData	<b>Packet Data</b> abData defines the start of the user data area (payload) of the packet. The data content depends on the command or answer given in ulCmd. Each command and answer has a defined user data content while ulLen defines the number of user data bytes contained in the packet.

Table 5: Brief description of the elements/variables of a packet



## 2.2 Recommended packet handling

- Only one process should handle a mailbox, because multiple processes, accessing the same mailbox, are able to steal packets from each other.
- Receive packet handling should be done before the send packet handling, helping to prevent buffer underruns inside the netX firmware (packet buffers in the firmware are limited).
- A command packet buffer should be initialized with 0 before filled with data.
- `ulId` of each command packet should be unique allowing to follow up the packet execution.
- The receive packet buffer should have the maximum packet size to be able to store a packet with the maximum size. Packet execution on the netX firmware is not serialized and therefore it is unpredictable which packet will be received next if multiple packets are active.
- An answer packet should always be checked against the command packet to be sure to received the requested information. The order of receive packets is not guaranteed when multiple send command are activated. The following elements should be compared.

Send Packet		Receive Packet
<code>ulCmd</code>	<->	<code>ulCmd</code> & <code>HIL_MSK_PACKET_ANSWER</code>
<code>ulId</code>	<->	<code>ulId</code>
<code>ulSrc</code>	<->	<code>ulSrc</code>
<code>ulSrcId</code>	<->	<code>ulSrcId</code>

- **Note:** The answer code is defined as "command code +1" therefore the lowest bit must be masked out if compared.
- Always check `ulSta` of the answer packet to be 0 before evaluating the packet data, `ulSta` unequal to 0 signals a packet error.

## 2.3 Additional Packet Data Information

Packet data always depends on the command / answer code given in `ulCmd`.

Some of the packet data structures are containing elements where the element length has to be defined / obtained from another element in the structure.

### Example: MD5 request with a null terminated file name in the structure

```
typedef __HIL_PACKED_PRE struct HIL_FILE_GET_MD5_REQ_DATA_Ttag
{
    uint32_t                ulChannelNo;                /* 0 = Channel 0, ..., 3
= Channel 3, 0xFFFFFFFF = System, see HIL_FILE_xxxx */
    uint16_t                usFileNameLength;           /* length of NUL-
terminated file name that will follow */
    /* a NUL-terminated file name will follow here */
} __HIL_PACKED_POST HIL_FILE_GET_MD5_REQ_DATA_T;

typedef __HIL_PACKED_PRE struct HIL_FILE_GET_MD5_REQ_Ttag
{
    HIL_PACKET_HEADER_T      tHead;                    /* packet header */
    HIL_FILE_GET_MD5_REQ_DATA_T tData;                 /* packet data */
} __HIL_PACKED_POST HIL_FILE_GET_MD5_REQ_T;
```

The structure does not contain an element `szFileName`. The comment inside the structure explains this behavior, and the length of the filename is given in `usFileNameLength`.

If such an element should be filled out, the filename in this case has to be placed right behind the length parameter `ulFileNameLength`.

```
HIL_PACKET                tPacket;
HIL_FILE_GET_MD5_REQ_DATA_T* ptMD5Data = (HIL_FILE_GET_MD5_REQ_DATA_T*)tPacket.abData;
uint8_t*                  szFileName = "config.nxd"

memset(&tPacket, 0, sizeof(tPacket));
```

Initialize the packet structure elements:

```
/* set the "normal" fields */
ptMD5Data->ulChannelNo    = 0;
ptMD5Data->usFileNameLength = strlen(szFilename)+1;
```

Append the subsequent information (e.g. file name):

```
/* append the file name*/
strcpy((uint8_t*)(ptMD5Data + 1), szFileName);
```

Packet data is also available as lists of elements. Depending to the command, such lists are either defined by a starting data element given the number of elements in the subsequent packet data area or must be calculated by using the packet data length `ulLen`.

## 3 System services

The netX operating system of the device and the middleware components of the firmware offer **system services**. Most of the functions are common to all netX-based devices. Differences are possible if a device does not offer all common hardware components, e.g. Ethernet interface, file system, etc.

### 3.1 Function overview

System services	Command definition	Page
<b>Reset</b>		
Firmware and system reset	HIL_FIRMWARE_RESET_REQ	13
<b>Identification and information</b>		
Read the general hardware identification information	HIL_HW_IDENTIFY_REQ	15
Read the device-specific hardware information	HIL_HW_HARDWARE_INFO_REQ	19
Read the name and version or firmware, operating system or protocol stack running on a communication channel	HIL_FIRMWARE_IDENTIFY_REQ	21
<b>System Channel Information Blocks</b>		
Read the system channel: <i>System Information Block</i>	HIL_SYSTEM_INFORMATION_BLOCK_REQ	26
Read the system channel: <i>Channel Information Block</i>	HIL_CHANNEL_INFORMATION_BLOCK_REQ	27
Read the system channel: <i>System Control Block</i>	HIL_SYSTEM_CONTROL_BLOCK_REQ	30
Read the system channel: <i>System Status Block</i>	HIL_SYSTEM_STATUS_BLOCK_REQ	31
<b>Files and folders</b>		
List directories and files from the file system	HIL_DIR_LIST_REQ	33
Download a file (start, send file data, abort)	HIL_FILE_DOWNLOAD_REQ	36
	HIL_FILE_DOWNLOAD_DATA_REQ	39
	HIL_FILE_DOWNLOAD_ABORT_REQ	41
File Upload (start, read file data, abort)	HIL_FILE_UPLOAD_REQ	43
	HIL_FILE_UPLOAD_DATA_REQ	45
	HIL_FILE_UPLOAD_ABORT_REQ	47
File Delete	HIL_FILE_DELETE_REQ	48
File Rename	HIL_FILE_RENAME_REQ	50
Create a CRC32 checksum	(example code)	52
Calculate the MD5 checksum for a given file	HIL_FILE_GET_MD5_REQ	53
Read the MD5 checksum from the file header of a given file	HIL_FILE_GET_HEADER_MD5_REQ	55
Format the default partition containing the file system	HIL_FORMAT_REQ	56

License Information		
Read the license information stored on the netX hardware	HIL_HW_LICENSE_INFO_REQ	65
Determining the DPM Layout		
Read and evaluate the DPM Layout of the system / communication channels	HIL_DPM_GET_BLOCK_INFO_REQ	58
Device information		
Read device information	HIL_DDP_SERVICE_GET_REQ	75
Change device information (temporarily)	HIL_DDP_SERVICE_SET_REQ	77
Error log information		
Read startup error log information	HIL_SYSTEM_ERRORLOG_REQ_T	66
Exception Handler (only)		
Get exception context from crashed firmware	HIL_EXCEPTION_INFO_REQ	78
Read physical memory from crashed firmware	HIL_PHYSMEM_READ_REQ	81

Table 6: System services (function overview)

## 3.2 Firmware / System Reset

A **Firmware / System Reset** resets the entire netX target.

### Firmware Reset request

The application uses the following packet in order to reset the netX chip. The application has to send this packet through the system mailbox.

Variable	Type	Value / Range	Description
ulDest	uint32_t	0x00000000	HIL_PACKET_DEST_SYSTEM
ulLen	uint32_t	8	Packet data length (in Bytes)
ulCmd	uint32_t	0x00001E00	HIL_FIRMWARE_RESET_REQ
Data			
ulTimeToReset	uint32_t	0	Time delay until reset is executed in milliseconds [ms] Fix: 500ms (not changeable)
ulResetMode	uint32_t	0	Reset Mode & Parameter Specify the kind of reset to execute (see table below).

Table 7: HIL\_FIRMWARE\_RESET\_REQ\_T – Firmware Reset request

Variable: <i>ulResetMode</i>	
Bit No.	Definition / Description
31..9	reserved
8	Delete complete remanent data area after reset. 1 = For mode “bootstart” and “updatestart”, this value specifies that the remanent data area will be deleted. 0 = Remanent data area will not be deleted.
7..4	Reset Parameter Arguments that will be evaluated upon system reset. 0x0..0xF = For mode “updatestart”, this value specifies the firmware that will be installed.
3..0	Reset Mode
	0 = HIL_SYS_CONTROL_RESET_MODE_COLDSTART The cold start will perform a reset of the device and starts the installed firmware again.
	1 = HIL_SYS_CONTROL_RESET_MODE_WARMSTART Unused.
	2 = HIL_SYS_CONTROL_RESET_MODE_BOOTSTART The boot start will perform a reset of the device and starts the maintenance firmware. The boot start can be used to start the maintenance firmware without starting an update process (idle mode).
	3 = HIL_SYS_CONTROL_RESET_MODE_UPDATESTART The update start will perform a reset of the device and start the maintenance firmware. If a valid update file is available, it will be automatically processed and installed. If no update file is available or if the update file is not valid, the maintenance firmware will change into error mode , changes the SYS LED (to yellow on) and sets an error code (e.g. ERR_HIL_NOT_AVAILABLE, 0xC0001152).
Other values are reserved	

## Packet structure reference

```

/* CHANNEL RESET REQUEST */
#define HIL_FIRMWARE_RESET_REQ                0x00001E00

typedef struct HIL_FIRMWARE_RESET_REQ_DATA_Ttag
{
    uint32_t ulTimeToReset; /* time to reset in ms */
    uint32_t ulResetMode; /* reset mode parameter */
} HIL_FIRMWARE_RESET_REQ_DATA_T;

typedef struct HIL_FIRMWARE_RESET_REQtag
{
    HIL_PACKET_HEADER    tHead; /* packet header */
    HIL_FIRMWARE_RESET_REQ_DATA_T tData; /* packet data */
} HIL_FIRMWARE_RESET_REQ_T;

```

## Firmware Reset confirmation

Variable	Type	Value / Range	Description
ulSta	uint32_t	See Below	Status / error code, see Section 6.
ulCmd	uint32_t	0x00001E01	HIL_CHANNEL_RESET_CNF

Table 8: HIL\_FIRMWARE\_RESET\_CNF\_T – Firmware Reset confirmation

## Packet structure reference

```

/* CHANNEL RESET CONFIRMATION */
#define HIL_CHANNEL_RESET_CNF                HIL_CHANNEL_RESET_REQ+1

typedef struct HIL_FIRMWARE_RESET_CNF_Ttag
{
    HIL_PACKET_HEADER    tHead; /* packet header */
} HIL_FIRMWARE_RESET_CNF_T;

```

### 3.3 Identifying netX Hardware

Hilscher netX-based products use a **Flash Device Label** to store certain hardware and product-related information that helps to identify the hardware.

The firmware reads the information during a power-up reset and copies certain entries into the *System Information Block* of the system channel located in the dual-port memory.

A configuration tool like SYCON.net evaluates the information and uses them to decide whether a firmware file can be downloaded or not. If the information in the firmware file does not match the information read from the dual-port memory, the attempt to download will be rejected.

The following fields are relevant to identify netX hardware.

- Device Number, Device Identification
- Serial Number
- Manufacturer
- Device Class
- Hardware Assembly Options
- Production Date
- License Code

#### Dual-Port Memory Default Values

In case Flash Device Label is not present or provides inconsistent data, the firmware initializes the system information block with the following default data:

- |  |  |
|--|--|
| ■ Device Number, Device Identification | Set to zero                                    |
| ■ Serial Number                        | Set to zero                                    |
| ■ Manufacturer                         | Set to UNDEFINED                               |
| ■ Device Class                         | Set to UNDEFINED                               |
| ■ Hardware Assembly Options            | Set to NOT AVAILABLE                           |
| ■ Production Date                      | Set to zero for both, production year and week |
| ■ License Code                         | Set to zero                                    |

### 3.3.1 Read Hardware Identification Data

The command returns the device number, hardware assembly options, serial number and revision information of the netX hardware. The request packet is passed through the system mailbox only.

#### Hardware Identify request

The application uses the following packet in order to read netX hardware information.

Variable	Type	Value / Range	Description
ulDest	uint32_t	0x00000000	HIL_PACKET_DEST_SYSTEM
ulCmd	uint32_t	0x00001EB8	HIL_HW_IDENTIFY_REQ

Table 9: HIL\_HW\_IDENTIFY\_REQ\_T – Hardware Identify request

#### Packet structure reference

```
/* IDENTIFY FIRMWARE REQUEST */
#define HIL_HW_IDENTIFY_REQ                0x00001EB8

typedef struct HIL_HW_IDENTIFY_REQ_Ttag
{
    HIL_PACKET_HEADER    tHead;           /* packet header          */
} HIL_HW_IDENTIFY_REQ_T;
```



## Hardware Identify confirmation

The channel firmware returns the following packet.

Variable	Type	Value / Range	Description
ulLen	uint32_t	36 0	Packet Data Length (in Bytes) If ulSta = SUCCESS_HIL_OK Otherwise
ulSta	uint32_t	See Below	Status / Error Code, see Section 6
ulCmd	uint32_t	0x00001EB9	HIL_HW_IDENTIFY_CNF
Data			
ulDeviceNumber	uint32_t	0 ... 0xFFFFFFFF	Device Number
ulSerialNumber	uint32_t	0 ... 0xFFFFFFFF	Serial Number
ausHwOptions[4]	uint16_t	0 ... 0xFFFF	Hardware Assembly Option
usDeviceClass	uint16_t	0 ... 0xFFFF	netX Device Class
bHwRevision	uint8_t	0 ... 0xFF	Hardware Revision Index
bHwCompatibility	uint8_t	0 ... 0xFF	Hardware Compatibility Index
ulBootType	uint32_t	0 ... 8	Hardware Boot Type
ulChipType	uint32_t	0 ... n	Chip Type (see tables below)
ulChipStep	uint32_t	0 ... 0x000000FF	Chip Step
ulRomcodeRevision	uint32_t	0 ... 0x000000FF	ROM Code Revision

Table 10: HIL\_HW\_IDENTIFY\_CNF\_T – Hardware Identify confirmation

## Packet structure reference

```

/* HARDWARE IDENTIFY CONFIRMATION */
#define HIL_HW_IDENTIFY_CNF                HIL_HW_IDENTIFY_REQ+1

typedef struct HIL_HW_IDENTIFY_CNF_DATA_Ttag
{
    uint32_t ulDeviceNumber;                /* device number / identification */
    uint32_t ulSerialNumber;                /* serial number */
    uint16_t ausHwOptions[4];               /* hardware options */
    uint16_t usDeviceClass;                 /* device class */
    uint8_t  bHwRevision;                   /* hardware revision */
    uint8_t  bHwCompatibility;              /* hardware compatibility */
    uint32_t ulBootType;                   /* boot type */
    uint32_t ulChipType;                   /* chip type */
    uint32_t ulChipStep;                   /* chip step */
    uint32_t ulRomcodeRevision;             /* rom code revision */
} HIL_HW_IDENTIFY_CNF_DATA_T;

typedef struct HIL_HW_IDENTIFY_CNF_Ttag
{
    HIL_PACKET_HEADER          tHead;      /* packet header */
    HIL_HW_IDENTIFY_CNF_DATA_T tData;      /* packet data */
} HIL_HW_IDENTIFY_CNF_T;

```

## Boot Type

This field indicates how the netX operating system was started.

Value	Definition / Description
0x00000000	ROM Loader: PARALLEL FLASH (SRAM Bus)
0x00000001	ROM Loader: PARALLEL FLASH (Extension Bus)
0x00000002	ROM Loader: DUAL-PORT MEMORY
0x00000003	ROM Loader: PCI INTERFACE
0x00000004	ROM Loader: MULTIMEDIA CARD
0x00000005	ROM Loader: I2C BUS
0x00000006	ROM Loader: SERIAL FLASH
0x00000007	Second Stage Boot Loader: SERIAL FLASH
0x00000008	Second Stage Boot Loader: RAM
0x00000009	ROM Loader: Internal Flash
Other values are reserved	

Table 11: Boot Type

## Chip Type

This field indicates the type of chip that is used.

Value	Definition / Description
0x00000000	Unknown
0x00000001	netX 500
0x00000002	netX 100
0x00000003	netX 50
0x00000004	netX 10
0x00000005	netX 51
0x00000006	netX 52
0x00000007	netX 4000
0x00000008	netX 4100
0x00000009	netX 90
Other values are reserved	

Table 12: Chip Type

## 3.4 Read Hardware Information

### Hardware Info request

Obtain information about the netX hardware. The packet is send through the system mailbox.

Variable	Type	Value / Range	Description
ulDest	uint32_t	0x00000000	HIL_PACKET_DEST_SYSTEM
ulCmd	uint32_t	0x00001EF6	HIL_HW_HARDWARE_INFO_REQ

Table 13: HIL\_HW\_HARDWARE\_INFO\_REQ\_T – Hardware Info request

### Packet structure reference

```

/* READ HARDWARE INFORMATION REQUEST */
#define HIL_HW_HARDWARE_INFO_REQ          0x00001EF6

typedef struct HIL_HW_HARDWARE_INFO_REQ_Ttag
{
    HIL_PACKET_HEADER    tHead;           /* packet header          */
} HIL_HW_HARDWARE_INFO_REQ_T;

```

### Hardware Info confirmation

Variable	Type	Value / Range	Description
ulLen	uint32_t	56 0	Packet Data Length (in Bytes) If ulSta = SUCCESS_HIL_OK Otherwise
ulSta	uint32_t	See Below	Status / Error Code, see Section 6
ulCmd	uint32_t	0x00001EF7	HIL_HW_HARDWARE_INFO_CNF
Data			
ulDeviceNumber	uint32_t	0 ... 0xFFFFFFFF	Device Number / Identification
ulSerialNumber	uint32_t	0 ... 0xFFFFFFFF	Serial Number
ausHwOptions[4]	Array of uint16_t	0 ... 0xFFFF	Hardware Assembly Option
usManufacturer	uint16_t	0 ... 0xFFFF	Manufacturer Code
usProductionDate	uint16_t	0 ... 0xFFFF	Production Date
ulLicenseFlags1	uint32_t	0 ... 0xFFFFFFFF	License Flags 1
ulLicenseFlags2	uint32_t	0 ... 0xFFFFFFFF	License Flags 2
usNetxLicenseID	uint16_t	0 ... 0xFFFF	netX License Identification
usNetxLicenseFlags	uint16_t	0 ... 0xFFFF	netX License Flags
usDeviceClass	uint16_t	0 ... 0xFFFF	netX Device Class
bHwRevision	uint8_t	0 ... 0xFFFF	Hardware Revision Index
bHwCompatibility	uint8_t	0	Hardware Compatibility Index
ulHardwareFeatures1	uint32_t	0	Hardware Features 1 (not used, set to 0)
ulHardwareFeatures2	uint32_t	0	Hardware Features 2 (not used, set to 0)
bBootOption	uint8_t	0	Boot Option (not used, set to 0)
bReserved[11]	uint8_t	0	Reserved, set to 0

Table 14: HIL\_HW\_HARDWARE\_INFO\_CNF\_T – Hardware Info confirmation

**Packet structure reference**

```

/* READ HARDWARE INFORMATION CONFIRMATION */
#define HIL_HW_HARDWARE_INFO_CNF          HIL_HW_HARDWARE_INFO_REQ+1

typedef struct HIL_HW_HARDWARE_INFO_CNF_DATA_Ttag
{
    uint32_t ulDeviceNumber;           /* device number          */
    uint32_t ulSerialNumber;           /* serial number          */
    uint16_t ausHwOptions[4];          /* hardware assembly options */
    uint16_t usManufacturer;           /* device manufacturer     */
    uint16_t usProductionDate;         /* production date        */
    uint32_t ulLicenseFlags1;          /* license flags 1        */
    uint32_t ulLicenseFlags2;          /* license flags 2        */
    uint16_t usNetxLicenseID;          /* license ID             */
    uint16_t usNetxLicenseFlags;       /* license flags          */
    uint16_t usDeviceClass;            /* device class           */
    uint8_t  bHwRevision;              /* hardware revision      */
    uint8_t  bHwCompatibility;         /* hardware compatibility  */
    uint32_t ulHardwareFeatures1;      /* not used, set to 0     */
    uint32_t ulHardwareFeatures2;      /* not used, set to 0     */
    uint8_t  bBootOption;              /* not used, set to 0     */
    uint8_t  bReserved[11];            /* reserved, set to 0     */
} HIL_HW_HARDWARE_INFO_CNF_DATA_T;

typedef struct HIL_HW_HARDWARE_INFO_CNF_Ttag
{
    HIL_PACKET_HEADER          tHead; /* packet header          */
    HIL_HW_HARDWARE_INFO_CNF_DATA_T tData; /* packet data          */
} HIL_HW_HARDWARE_INFO_CNF_T;

```

### 3.5 Identifying Channel Firmware

This request returns the name, version and date of the operating system, firmware or protocol stack running on the netX chip. The information depends on the kind of executed firmware (maintenance firmware or protocol firmware).

The destination address *ulDest* and the *ulChannelID* parameter within the packet are used to define the returned information.

Delivered versions information according to *ulDest* and *ulChannelID*:

<b>Firmware: <i>System or Communication Channel Mailbox</i></b>		
<b>ulDest</b>	<b>ulChannelID</b>	<b>Returned Information</b>
HIL_PACKET_DEST_SYSTEM	0xFFFFFFFF	Version of the operating system
	0 ... 3	Protocol stack name of the communication channel given by <i>ulChannelID</i>
HIL_PACKET_DEST_DEFAULT_CHANNEL	0xFFFFFFFF	Firmware name (see note below)
	0 ... 3	Protocol stack name of the communication channel given by <i>ulChannelID</i>
<b>Maintenance Firmware: <i>System Channel Mailbox</i></b>		
<b>ulDest</b>	<b>ulChannelID</b>	<b>Returned Information</b>
HIL_PACKET_DEST_SYSTEM	0xFFFFFFFF	Version of the operating system
HIL_PACKET_DEST_DEFAULT_CHANNEL	0xFFFFFFFF	Maintenance firmware version

---

**Note:** Usually ***Firmware Name*** and ***Protocol Stack Name*** of communication channel 0 are equal

---

## Firmware Identify request

Depending on the requirements, the packet is passed through the system mailbox to obtain operating system information, or it is passed through the channel mailbox to obtain protocol stack related information.

Variable	Type	Value / Range	Description
ulDest	uint32_t	0x00000000 0x00000020	HIL_PACKET_DEST_SYSTEM HIL_PACKET_DEST_DEFAULT_CHANNEL
ulLen	uint32_t	4	Packet Data Length (in Bytes)
ulCmd	uint32_t	0x00001EB6	HIL_FIRMWARE_IDENTIFY_REQ
Data			
ulChannelId	uint32_t	see definition above	Channel Identification

Table 15: HIL\_FIRMWARE\_IDENTIFY\_REQ\_T – Firmware Identify request

## Packet structure reference

```

/* IDENTIFY FIRMWARE REQUEST */
#define HIL_FIRMWARE_IDENTIFY_REQ          0x00001EB6

/*Channel Identification */
#define HIL_SYSTEM_CHANNEL                 0xFFFFFFFF
#define HIL_COMM_CHANNEL_0                0x00000000
#define HIL_COMM_CHANNEL_1                0x00000001
#define HIL_COMM_CHANNEL_2                0x00000002
#define HIL_COMM_CHANNEL_3                0x00000003

```

```

typedef struct HIL_FIRMWARE_IDENTIFY_REQ_DATA_Ttag
{
    uint32_t    ulChannelId;                /* channel ID */
} HIL_FIRMWARE_IDENTIFY_REQ_DATA_T;

typedef struct HIL_FIRMWARE_IDENTIFY_REQ_Ttag
{
    HIL_PACKET_HEADER    tHead;    /* packet header */
    HIL_FIRMWARE_IDENTIFY_REQ_DATA_T tData; /* packet data */
} HIL_FIRMWARE_IDENTIFY_REQ_T;

```

## Firmware Identify confirmation

The channel firmware returns the following packet.

Variable	Type	Value / Range	Description
ulLen	uint32_t	76 0	Packet Data Length (in Bytes) If ulSta = SUCCESS_HIL_OK Otherwise
ulSta	uint32_t	See Below	Status / Error Code, see Section 6
ulCmd	uint32_t	0x00001EB7	HIL_FIRMWARE_IDENTIFY_CNF
Data			
tFwVersion	Structure	see below	Firmware Version
tFwName	Structure	see below	Firmware Name
tFwDate	Structure	see below	Firmware Date

Table 16: HIL\_FIRMWARE\_IDENTIFY\_CNF\_T – Firmware Identify confirmation

## Packet structure reference

```

/* IDENTIFY FIRMWARE CONFIRMATION */
#define HIL_FIRMWARE_IDENTIFY_CNF          HIL_FIRMWARE_IDENTIFY_REQ+1

typedef struct HIL_FW_IDENTIFICATION_Ttag
{
    HIL_FW_VERSION_T    tFwVersion;           /* firmware version          */
    HIL_FW_NAME_T       tFwName;              /* firmware name             */
    HIL_FW_DATE_T       tFwDate;              /* firmware date             */
} HIL_FW_IDENTIFICATION_T;

typedef struct HIL_FIRMWARE_IDENTIFY_CNF_DATA_Ttag
{
    HIL_FW_IDENTIFICATION_T    tFirmwareIdentification; /* firmware ID */
} HIL_FIRMWARE_IDENTIFY_CNF_DATA_T;

typedef struct HIL_FIRMWARE_IDENTIFY_CNF_Ttag
{
    HIL_PACKET_HEADER          tHead; /* packet header */
    HIL_FIRMWARE_IDENTIFY_CNF_DATA_T    tData; /* packet data */
} HIL_FIRMWARE_IDENTIFY_CNF_T;

```

### Version *tFwVersion*

The version information field consist of four parts separated into a *Major*, *Minor*, *Build* and *Revision* section.

- *Major* number, given in hexadecimal format [0..0xFFFF].  
The number is increased for significant enhancements in functionality (backward compatibility cannot be assumed)
- *Minor* number, given in hexadecimal format [0..0xFFFF].  
The number is incremented when new features or enhancements have been added (backward compatibility is intended).
- *Build* number, given in hexadecimal format [0..0xFFFF].  
The number denotes bug fixes or a new firmware build
- *Revision* number, given in hexadecimal format [0..0xFFFF].  
It is used to signal hotfixes for existing versions. It is set to zero for new *Major / Minor / Build* updates.

#### Version Structure

```

typedef struct HIL_FW_VERSION_Ttag
{
    uint16_t          usMajor;           /* major version number */
    uint16_t          usMinor;          /* minor version number */
    uint16_t          usBuild;           /* build number */
    uint16_t          usRevision;        /* revision number */
} HIL_FW_VERSION_T;

```

**Name** *tFwName*

This field holds the name of the firmware comprised of ASCII characters.

- *bNameLength* holds the length of valid bytes in the *abName[63]* array.
- *abName[63]* contains the firmware name as ASCII characters, limited to 63 characters

**Firmware Name Structure:**

```
typedef struct HIL_FW_NAME_Ttag
{
    uint8_t      bNameLength;          /* length of firmware name    */
    uint8_t      abName[63];          /* firmware name              */
} HIL_FW_NAME_T;
```

**Date** *tFwDate*

The ***tFwDate*** field holds the date of the firmware release.

- *usYear* year is given in hexadecimal format in the range [0..0xFFFF]
- *bMonth* month is given in hexadecimal format in the range [0x01..0x0C]
- *bDay* day is given in hexadecimal format in the range [0x01..0x1F].

**Firmware Date Structure:**

```
typedef struct HIL_FW_DATE_Ttag
{
    uint16_t      usYear;              /* firmware creation year     */
    uint8_t      bMonth;              /* firmware creation month    */
    uint8_t      bDay;               /* firmware creation day      */
} HIL_FW_DATE_T;
```



## 3.6 System Channel Information Blocks

The following packets are defined to make system data blocks available for read access through the mailbox channel. These packets are used by configuration tools, like SYCON.net, if they are connected via a serial interface and need to read this information from the netX hardware.

If the requested data block exceeds the maximum mailbox size, the block is transferred in a sequenced or fragmented manner (see *netX Dual-Port Memory Interface Manual* for details about fragmented packet transfer).

Available Blocks:

Block Name	DPM Structure	Description
System Information Block	HIL_DPMSYSTEM_INFO_BLOCK_T	Contains general information of the hardware (device) like the cookie, device number, serial number etc.
Channel Information Block	HIL_DPM_CHANNEL_INFO_BLOCK_T	Contains information about the available channels in a firmware
System Control Block	HIL_DPM_SYSTEM_CONTROL_BLOCK_T	Contains available control registers and flags to control the hardware
System Status Block	HIL_DPM_SYSTEM_STATUS_BLOCK_T	Contains state information about the hardware (e.g. Boot Error, System Error, CPU Load information etc.)

### 3.6.1 Read System Information Block

The packet outlined in this section is used to request the *System Information Block*. Therefore it is passed through the system mailbox.

#### System Information Block request

Variable	Type	Value / Range	Description
ulDest	uint32_t	0x00000000	HIL_PACKET_DEST_SYSTEM
ulCmd	uint32_t	0x00001E32	HIL_SYSTEM_INFORMATION_BLOCK_REQ

Table 17: HIL\_READ\_SYS\_INFO\_BLOCK\_REQ\_T – System Information Block request

#### Packet structure reference

```
/* READ SYSTEM INFORMATION BLOCK REQUEST */
#define HIL_SYSTEM_INFORMATION_BLOCK_REQ    0x00001E32

typedef struct HIL_READ_SYS_INFO_BLOCK_REQ_Ttag
{
    HIL_PACKET_HEADER          tHead;    /* packet header          */
} HIL_READ_SYS_INFO_BLOCK_REQ_T;
```

#### System Information Block confirmation

The following packet is returned.

Variable	Type	Value / Range	Description
ulLen	uint32_t	48 0	Packet Data Length (in Bytes) If ulSta = SUCCESS_HIL_OK Otherwise
ulSta	uint32_t	See Below	Status / Error Code, see Section 6
ulCmd	uint32_t	0x00001E33	HIL_SYSTEM_INFORMATION_BLOCK_CNF
Data			
tSystemInfo	Structure		System Information Block See <i>netX Dual-Port Memory Interface Manual</i> for more details.

Table 18: HIL\_READ\_SYS\_INFO\_BLOCK\_CNF\_T – System Information Block confirmation

#### Packet structure reference

```
/* READ SYSTEM INFORMATION BLOCK CONFIRMATION */
#define HIL_SYSTEM_INFORMATION_BLOCK_CNF    HIL_SYSTEM_INFORMATION_BLOCK_REQ+1

typedef struct HIL_READ_SYS_INFO_BLOCK_CNF_DATA_Ttag
{
    HIL_DPM_SYSTEM_INFO_BLOCK_T          tSystemInfo; /* packet data          */
} HIL_READ_SYS_INFO_BLOCK_CNF_DATA_T;

typedef struct HIL_READ_SYS_INFO_BLOCK_CNF_Ttag
{
    HIL_PACKET_HEADER          tHead;    /* packet header          */
    HIL_READ_SYS_INFO_BLOCK_CNF_DATA_T tData; /* packet data          */
} HIL_READ_SYS_INFO_BLOCK_CNF_T;
```

### 3.6.2 Read Channel Information Block

The packet outlined in this section is used to request the *Channel Information Block*. Therefore it is passed through the system mailbox. There is one packet for each of the channels. The channels are identified by their channel ID or port number. The total number of blocks is part of the structure of the Channel Information Block of the system channel.

#### Channel Information Block request

This packet is used to request the *Channel Information Block* (*HIL\_DPM\_CHANNEL\_INFO\_BLOCK\_T*) of a channel specified by *ulChannelId*.

Variable	Type	Value / Range	Description
ulDest	uint32_t	0x00000000	HIL_PACKET_DEST_SYSTEM
ulLen	uint32_t	4	Packet Data Length (in Bytes)
ulCmd	uint32_t	0x00001E34	HIL_CHANNEL_INFORMATION_BLOCK_REQ
Data			
ulChannelId	uint32_t	0 ... 7	Channel Identifier Port Number, Channel Number

Table 19: *HIL\_READ\_CHNL\_INFO\_BLOCK\_REQ\_T* – Channel Information Block request

#### Packet structure reference

```

/* READ CHANNEL INFORMATION BLOCK REQUEST */
#define HIL_CHANNEL_INFORMATION_BLOCK_REQ    0x00001E34

typedef struct HIL_READ_CHNL_INFO_BLOCK_REQ_DATA_Ttag
    uint32_t ulChannelId;                /* channel id                */
} HIL_READ_CHNL_INFO_BLOCK_REQ_DATA_T;

typedef struct HIL_READ_CHNL_INFO_BLOCK_REQ_Ttag
{
    HIL_PACKET_HEADER            tHead;    /* packet header            */
    HIL_READ_CHNL_INFO_BLOCK_REQ_DATA_T tData; /* packet data            */
} HIL_READ_CHNL_INFO_BLOCK_REQ_T;

```

## Channel Information Block confirmation

The confirmation packet contains the *tChannelInfo* data structure which is defined as a union of multiple structures. To be able to use the data, the first element of any union structure defines the channel type. This type must be evaluated before the corresponding structure can be used to evaluate the content of the structure.

Variable	Type	Value / Range	Description
ulLen	uint32_t	16 0	Packet Data Length (in Bytes) If ulSta = SUCCESS_HIL_OK Otherwise
ulSta	uint32_t	See Below	Status / Error Code, see Section 6
ulCmd	uint32_t	0x00001E35	HIL_CHANNEL_INFORMATION_BLOCK_CNF
Data			
tChannelInfo	Structure		Channel Information Block See <i>netX Dual-Port Memory Interface Manual</i> for more details.

Table 20: HIL\_READ\_CHNL\_INFO\_BLOCK\_CNF\_T – Channel Information Block confirmation

## Packet structure reference

```

/* READ CHANNEL INFORMATION BLOCK CONFIRMATION */
#define HIL_CHANNEL_INFORMATION_BLOCK_CNF    HIL_CHANNEL_INFORMATION_BLOCK_REQ+1

typedef union HIL_DPM_CHANNEL_INFO_BLOCKtag
{
    HIL_DPM_SYSTEM_CHANNEL_INFO_T          tSystem;
    HIL_DPM_HANDSHAKE_CHANNEL_INFO_T       tHandshake;
    HIL_DPM_COMMUNICATION_CHANNEL_INFO_T   tCom;
    HIL_DPM_APPLICATION_CHANNEL_INFO_T     tApp;
} HIL_DPM_CHANNEL_INFO_BLOCK_T;

typedef struct HIL_READ_CHNL_INFO_BLOCK_CNF_DATA_Ttag
{
    HIL_DPM_CHANNEL_INFO_BLOCK_T          tChannelInfo; /* channel info block */
} HIL_READ_CHNL_INFO_BLOCK_CNF_DATA_T;

typedef struct HIL_READ_CHNL_INFO_BLOCK_CNF_Ttag
{
    HIL_PACKET_HEADER                    tHead; /* packet header */
    HIL_READ_CHNL_INFO_BLOCK_CNF_DATA_T tData; /* packet data */
} HIL_READ_CHNL_INFO_BLOCK_CNF_T;

```

## Example how to evaluate the structure

```
uint32_t          ulBlockID
HIL_DPM_CHANNEL_INFO_BLOCK_T* ptChannel;

/* Iterate over all block definitions, start with channel 0 information */
ptChannel = &tChannelInfo

/*-----*/
/* Evaluate the channel information blockt */
/*-----*/
for(ulBlockID = 0 ulBlockID < HIL_DPM_MAX_SUPPORTED_CHANNELS; ++ulBlockID)
{
    /* Check Block types */
    switch(ptChannel->tSystem.bChannelType))
    {
        case HIL_CHANNEL_TYPE_COMMUNICATION:
        {
            /* This is a communication channel, read an information */
            uint16_t usActualProtocolClass;
            usActualProtocolClass = ChannelInfo->tCom.usProtocolClass;
        }
        break;

        case HIL_CHANNEL_TYPE_APPLICATION:
            /* This is an application channel */
            break;

        case HIL_CHANNEL_TYPE_HANDSHAKE:
            /* This is the handshake channel containing the handshake registers */
            break;

        case HIL_CHANNEL_TYPE_SYSTEM:
            /* This is the system channel */
            break;

        case HIL_CHANNEL_TYPE_UNDEFINED:
        case HIL_CHANNEL_TYPE_RESERVED:
        default:
            /* Do not process these types */
            break;
    }
    /* end switch */
    ++ptChannel; /* address next information from the channel info block */
} /* end for loop */
```

### 3.6.3 Read System Control Block

#### System Control Block request

This packet is used to request the *System Control Block* (*HIL\_DPM\_SYSTEM\_CONTROL\_BLOCK\_T*).

Variable	Type	Value / Range	Description
ulDest	uint32_t	0x00000000	HIL_PACKET_DEST_SYSTEM
ulCmd	uint32_t	0x00001E36	HIL_SYSTEM_CONTROL_BLOCK_REQ

Table 21: *HIL\_READ\_SYS\_CNTRL\_BLOCK\_REQ\_T* – System Control Block request

#### Packet structure reference

```
/* READ SYSTEM CONTROL BLOCK REQUEST */
#define HIL_SYSTEM_CONTROL_BLOCK_REQ      0x00001E36

typedef struct HIL_READ_SYS_CNTRL_BLOCK_REQ_Ttag
{
    HIL_PACKET_HEADER          tHead;    /* packet header          */
} HIL_READ_SYS_CNTRL_BLOCK_REQ_T;
```

#### System Control Block confirmation

The following packet is returned by the firmware.

Variable	Type	Value / Range	Description
ulLen	uint32_t	8 0	Packet Data Length (in Bytes) If ulSta = SUCCESS_HIL_OK Otherwise
ulSta	uint32_t	See Below	Status / Error Code, see Section 6
ulCmd	uint32_t	0x00001E37	HIL_SYSTEM_CONTROL_BLOCK_CNF
Data			
tSystem Control	Structure		System Control Block See <i>netX Dual-Port Memory Interface Manual</i> for more details.

Table 22: *HIL\_READ\_SYS\_CNTRL\_BLOCK\_CNF\_T* – System Control Block confirmation

#### Packet structure reference

```
/* READ SYSTEM CONTROL BLOCK CONFIRMATION */
#define HIL_SYSTEM_CONTROL_BLOCK_CNF      HIL_SYSTEM_CONTROL_BLOCK_REQ+1

typedef struct HIL_READ_SYS_CNTRL_BLOCK_CNF_DATA_Ttag
{
    HIL_DPM_SYSTEM_CONTROL_BLOCK_T    tSystemControl;
} HIL_READ_SYS_CNTRL_BLOCK_CNF_DATA_T;

typedef struct HIL_READ_SYS_CNTRL_BLOCK_CNF_Ttag
{
    HIL_PACKET_HEADER          tHead;    /* packet header          */
    HIL_READ_SYS_CNTRL_BLOCK_CNF_DATA_T tData; /* packet data          */
} HIL_READ_SYS_CNTRL_BLOCK_CNF_T;
```

### 3.6.4 Read System Status Block

#### System Status Block request

This packet is used to request the *System Status Block* (*HIL\_DPM\_SYSTEM\_STATUS\_BLOCK\_T*)

Variable	Type	Value / Range	Description
ulDest	uint32_t	0x00000000	HIL_PACKET_DEST_SYSTEM
ulCmd	uint32_t	0x00001E38	HIL_SYSTEM_STATUS_BLOCK_REQ

Table 23: *HIL\_READ\_SYS\_STATUS\_BLOCK\_REQ\_T* – System Status Block request

#### Packet structure reference

```

/* READ SYSTEM STATUS BLOCK REQUEST */
#define HIL_SYSTEM_STATUS_BLOCK_REQ      0x00001E38

typedef struct HIL_READ_SYS_STATUS_BLOCK_REQ_Ttag
{
    HIL_PACKET_HEADER          tHead;    /* packet header          */
} HIL_READ_SYS_STATUS_BLOCK_REQ_T;

```

#### System Status Block confirmation

The following packet is returned by the firmware.

Variable	Type	Value / Range	Description
ulLen	uint32_t	64 0	Packet Data Length (in Bytes) If ulSta = SUCCESS_HIL_OK Otherwise
ulSta	uint32_t	See Below	Status / Error Code, see Section 6
ulCmd	uint32_t	0x00001E39	HIL_SYSTEM_STATUS_BLOCK_CNF
Data			
tSystemState	Structure		System Status Block See <i>netX Dual-Port Memory Interface Manual</i> for more details.

Table 24: *HIL\_READ\_SYS\_STATUS\_BLOCK\_CNF\_T* – System Status Block confirmation

#### Packet structure reference

```

/* READ SYSTEM STATUS BLOCK CONFIRMATION */
#define HIL_SYSTEM_STATUS_BLOCK_CNF      HIL_SYSTEM_STATUS_BLOCK_REQ+1

typedef struct HIL_READ_SYS_STATUS_BLOCK_CNF_DATA_Ttag
{
    HIL_DPM_SYSTEM_STATUS_BLOCK_T      tSystemState;
} HIL_READ_SYS_STATUS_BLOCK_CNF_DATA_T;

typedef struct HIL_READ_SYS_STATUS_BLOCK_CNF_Ttag
{
    HIL_PACKET_HEADER          tHead;    /* packet header          */
    HIL_READ_SYS_STATUS_BLOCK_CNF_DATA_T tData; /* packet data          */
} HIL_READ_SYS_STATUS_BLOCK_CNF_T;

```

## 3.7 Files and folders

A standard netX firmware contains

- either a file system or
- a storage mechanism

to store firmware, configuration and user files. To be able to access these files, the following services are offered.

---

<b>Note</b>	The file system which is used in the netX firmware is FAT based and supports only file names in the "8.3" format.
-------------	---

---

---

<b>Note</b>	File download / upload can be handled via the system mailbox or via a channel mailbox. In both cases, the destination identifier has to be <code>ulDest = HIL_SYSTEM_CHANNEL</code> . The difference between the system mailbox and a communication channel mailbox is just the size of the packet length which can be transferred.
-------------	---

---

The netX firmware acknowledges each of the packets and may return an error code in the confirmation, if a failure occurs.

A special handling is done for the firmware file (.NXI or .NAI) or the firmware update file (FWUPDATE.ZIP) downloaded on PORT\_0. The file is stored in an update area. This file will not be visible in PORT\_0 when using the DIRLIST request. The file stored in the update area is used for the update process later.

The currently installed firmware files are always shown in PORT\_0 with the name "FIRMWARE.<extension>" (extension: e.g. NXI).

These files are handled differently than ordinary files. While these are shown in PORT\_0 when using the HIL\_DIRLIST\_REQ, they cannot be deleted using the HIL\_FILE\_DELETE\_REQ nor renamed using the HIL\_FILE\_RENAME\_REQ.

In case, no file system is available, file and folder services will work on the Flash directly. This means, that the specified paths in the request will be ignored. Firmware downloads/uploads will use the location defined in the Flash Layout Table. Directory listings will always use the locations defined in the Flash Layout Table.



### 3.7.1 List Directories and Files from File System

Directories and files in the file system of netX can be listed by the command outlined below. The default file system layout is shown below.

#### File System Layout

Volume	Directory	Description
root	System	unused / internal use
	PORT_0	Communication Channel 0
	PORT_1	Communication Channel 1
	PORT_2	Communication Channel 2
	PORT_3	Communication Channel 3

**Note:** The installed firmware will always be shown in the sub-directory of *Port 0*.

#### Directory List request

Variable	Type	Value / Range	Description
ulDest	uint32_t	0x00000000	HIL_PACKET_DEST_SYSTEM
ulLen	uint32_t	6 + n	sizeof(HIL_DIR_LIST_REQ_DATA_T) + strlen("DirName")+1 Remark: 0 can be used for the second, third, etc. packet.
ulCmd	uint32_t	0x00001E70	HIL_DIR_LIST_REQ
ulExt	uint32_t	0x00, 0xC0	0x00: for the first packet. 0xC0: for the next packets.
Data			
ulChannelNo	uint32_t	0 ... 3 0xFFFFFFFF	Channel Number Communication Channel 0 ... 3 System Channel
usDirName Length	uint16_t	n	Name Length Length of the Directory Name (in Bytes) strlen("DirName")+1
	uint8_t	ASCII	Directory Name ASCII string, zero terminated e.g. "\\PORT_0", "\", etc.

Table 25: HIL\_DIR\_LIST\_REQ\_T – Directory List request

#### Packet structure reference

```

/* DIRECTORY LIST REQUEST */
#define HIL_DIR_LIST_REQ                0x00001E70

/* Channel Number */
#define HIL_COMM_CHANNEL_0              0x00000000
#define HIL_COMM_CHANNEL_1              0x00000001
#define HIL_COMM_CHANNEL_2              0x00000002
#define HIL_COMM_CHANNEL_3              0x00000003

```

```
typedef struct HIL_DIR_LIST_REQ_DATA_Ttag
{
    uint32_t  ulChannelNo;          /* 0 = channel 0 ... 3 = channel 3          */
                                     /* 0xFFFFFFFF = system, see HIL_FILE_xxxx    */
    uint16_t  usDirNameLength;      /* length of NULL terminated string          */
    /* a NULL-terminated name string will follow here */
} HIL_DIR_LIST_REQ_DATA_T;

typedef struct HIL_DIR_LIST_REQ_Ttag
{
    HIL_PACKET_HEADER      tHead;          /* packet header          */
    HIL_DIR_LIST_REQ_DATA_T tData;         /* packet data            */
} HIL_DIR_LIST_REQ_T;
```

## Directory List confirmation

Variable	Type	Value / Range	Description
ulLen	uint32_t	24 0 0	Packet Data Length (in Bytes) If ulSta = SUCCESS_HIL_OK If ulSta = SUCCESS_HIL_OK and ulExt = 0x40 (last packet) Otherwise
ulSta	uint32_t	See Below	Status / Error Code, see Section 6
ulCmd	uint32_t	0x00001E71	HIL_DIR_LIST_CNF
ulExt	uint32_t	0x80, 0xC0, 0x40	0x80 for the first packet. 0xC0 for the following packets. 0x40 for the last packet.
Data			
szName[16]	uint8_t		File Name
ulFileSize	uint32_t	m	File Size in Bytes
bFileType	uint8_t	0x00000001 0x00000002	File Type HIL_DIR_LIST_CNF_FILE_TYPE_DIRECTORY HIL_DIR_LIST_CNF_FILE_TYPE_FILE
bReserved	uint8_t	0	Reserved, unused
usReserved2	uint16_t	0	Reserved, unused

Table 26: HIL\_DIR\_LIST\_CBF\_T – Directory List confirmation

## Packet structure reference

```
/* DIRECTORY LIST CONFIRMATION */
#define HIL_DIR_LIST_CNF                                HIL_DIR_LIST_REQ+1

/* TYPE: DIRECTORY */
#define HIL_DIR_LIST_CNF_FILE_TYPE_DIRECTORY 0x00000001

/* TYPE: FILE */
#define HIL_DIR_LIST_CNF_FILE_TYPE_FILE      0x00000002

typedef struct HIL_DIR_LIST_CNF_DATA_Ttag
{
    uint8_t      szName[16];      /* file name          */
    uint32_t      ulFileSize;      /* file size          */
    uint8_t      bFileType;       /* file type          */
    uint8_t      bReserved;       /* reserved, set to 0 */
    uint16_t      bReserved2      /* reserved, set to 0 */
} HIL_DIR_LIST_CNF_DATA_T;

typedef struct HIL_DIR_LIST_CNF_Ttag
{
    HIL_PACKET_HEADER      tHead;          /* packet header          */
    HIL_DIR_LIST_CNF_DATA_T tData;         /* packet data            */
} HIL_DIR_LIST_CNF_T;
```

### 3.7.2 Downloading / Uploading Files

Any download / upload of files to/from the netX firmware is handled via netX packets as described below. The netX operating system creates a file system where the files are stored.

To download a file, the user application has to split the file into smaller pieces that fit into a packet data area and send them to the netX. Similar handling is necessary for a file upload, where a file can only be requested in pieces which have to be assembled by the user application.

For file uploads / downloads (e.g. firmware or configuration files) where the data does not fit into a single packet, the packet header field *ulExt* in conjunction with the packet identifier *ulId* has to be used to control packet sequence handling, indicating the first, last and sequenced packets.

---

**Note:** The user application must send/request files in the order of its original sequence. The *ulId* field in the packet holds a sequence number. It starts with 0 and is incremented for each new request packet.  
Sequence numbers shall not be skipped or used twice because the netX firmware **cannot** re-assemble file data received out of order.

---

Example:

Single Packet Upload/Download			Two Packet Upload/Download		
Definition	ulId	ulExt	Definition	ulId	ulExt
HIL_FILE_DOWNLOAD_REQ	0	HIL_PACKET_SEQ_NONE	HIL_FILE_DOWNLOAD_REQ	0	HIL_PACKET_SEQ_NONE
HIL_FILE_DOWNLOAD_DATA_REQ	1	HIL_PACKET_SEQ_NONE	HIL_FILE_DOWNLOAD_DATA_REQ	1	HIL_PACKET_SEQ_FIRST
			HIL_FILE_DOWNLOAD_DATA_REQ	2	HIL_PACKET_SEQ_LAST

Multi Packet Upload/Download		
Definition	ulId	ulExt
HIL_FILE_DOWNLOAD_REQ	0	HIL_PACKET_SEQ_NONE
HIL_FILE_DOWNLOAD_DATA_REQ	1	HIL_PACKET_SEQ_FIRST
.....	.....	.....
HIL_FILE_DOWNLOAD_DATA_REQ	ulId +1	HIL_PACKET_SEQ_MIDDLE
HIL_FILE_DOWNLOAD_DATA_REQ	ulId +1	HIL_PACKET_SEQ_MIDDLE
.....	.....	.....
HIL_FILE_DOWNLOAD_DATA_REQ	ulId +1	HIL_PACKET_SEQ_LAST

### 3.7.2.1 File Download

The download procedure starts with a *File Download Request* packet. The user application provides at least the file length and file name.

The system responds with the maximum packet data size, which can be used in the subsequent *File Download Data* packets. The application has to transfer the entire file by sending as many data packets as necessary.

Each packet will be confirmed by the firmware. The download is finished with the last packet.

#### Flowchart

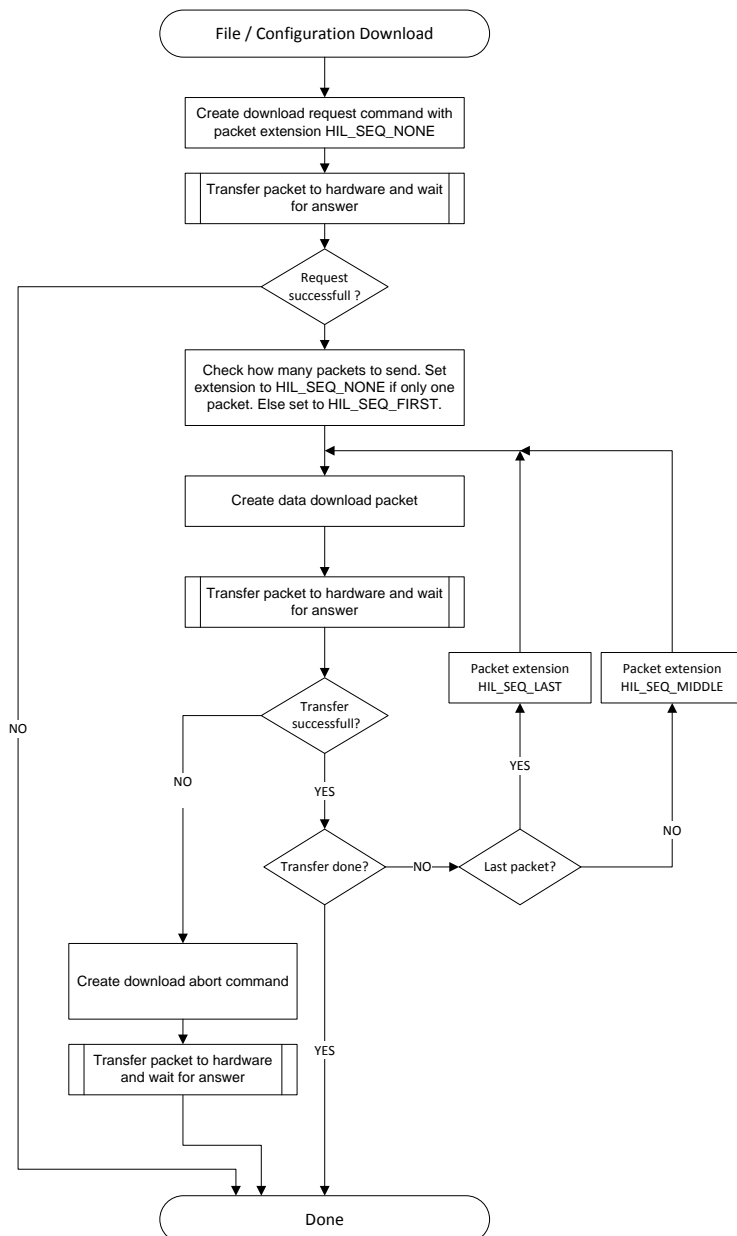

Figure 1: Flowchart File Download

**Note:** If an error occurs during the download, the process must be canceled by sending a *File Download Abort* command.

## File Download request

The packet below is the first request to be sent to the netX firmware to start a file download. The application provides the length of the file and its name in the request packet.

Variable	Type	Value / Range	Description
ulDest	uint32_t	0x00000000	HIL_SYSTEM_CHANNEL
ulLen	uint32_t	18 + n	Packet Data Length (in Bytes)
ulCmd	uint32_t	0x00001E62	HIL_FILE_DOWNLOAD_REQ
ulId	uint32_t	0	Packet Identifier
ulExt	uint32_t	0x00000000	Extension HIL_PACKET_SEQ_NONE
Data			
ulXferType	uint32_t	0x00000001	Download Transfer Type HIL_FILE_XFER_FILE
ulMaxBlockSize	uint32_t	1 ... m	Max Block Size Maximum Size of Block per Packet
ulFileLength	uint32_t	n	File size to be downloaded in bytes
ulChannelNo	uint32_t	0 ... 3 0xFFFFFFFF	Destination Channel Number Communication Channel 0 ... 3 System Channel
usFileNameLength	uint16_t	n	Length of Name Length of the following file name (in Bytes)
(file name)	uint8_t	ASCII	File Name ASCII string, zero terminated

Table 27: HIL\_FILE\_DOWNLOAD\_REQ\_T – File Download request

## Packet structure reference

```

/* FILE DOWNLOAD REQUEST */
#define HIL_FILE_DOWNLOAD_REQ                0x00001E62

/* TRANSFER FILE */
#define HIL_FILE_XFER_FILE                   0x00000001

/* TRANSFER INTO FILE SYSTEM */
#define HIL_FILE_XFER_FILESYSTEM             0x00000001

/* TRANSFER MODULE */
#define HIL_FILE_XFER_MODULE                 0x00000002

/* Channel Number */
#define HIL_SYSTEM_CHANNEL                   0xFFFFFFFF
#define HIL_COMM_CHANNEL_0                   0x00000000
#define HIL_COMM_CHANNEL_1                   0x00000001
#define HIL_COMM_CHANNEL_2                   0x00000002
#define HIL_COMM_CHANNEL_3                   0x00000003

typedef struct HIL_FILE_DOWNLOAD_REQ_DATA_Ttag
{
    uint32_t ulXferType;
    uint32_t ulMaxBlockSize;
    uint32_t ulFileLength;
    uint32_t ulChannelNo;
    uint16_t usFileNameLength;
    /* a NULL-terminated file name follows here */
    /* uint8_t  abFileName[ ]; */
} HIL_FILE_DOWNLOAD_REQ_DATA_T;

```

```
typedef struct HIL_FILE_DOWNLOAD_REQ_Ttag
{
    HIL_PACKET_HEADER          tHead;    /* packet header          */
    HIL_FILE_DOWNLOAD_REQ_DATA_T tData;   /* packet data            */
} HIL_FILE_DOWNLOAD_REQ_T;
```

## File Download confirmation

The netX firmware acknowledges the request with the following confirmation packet. It contains the size of the data block that can be transferred in one packet.

Variable	Type	Value / Range	Description
ulLen	uint32_t	4 0	Packet Data Length (in Bytes) If ulSta = SUCCESS_HIL_OK Otherwise
ulSta	uint32_t	See Below	Status / Error Code, see Section 6
ulCmd	uint32_t	0x00001E63	HIL_FILE_DOWNLOAD_CNF
Data			
ulMaxBlockSize	uint32_t	1 ... n	Max Block Size Maximum Size of Block per Packet

Table 28: HIL\_FILE\_DOWNLOAD\_CNF\_T – File Download confirmation

## Packet structure reference

```
/* FILE DOWNLOAD CONFIRMATION */
#define HIL_FILE_DOWNLOAD_CNF          HIL_FILE_DOWNLOAD_REQ+1

typedef struct HIL_FILE_DOWNLOAD_CNF_DATA_Ttag
{
    uint32_t ulMaxBlockSize;
} HIL_FILE_DOWNLOAD_CNF_DATA_T;

typedef struct HIL_FILE_DOWNLOAD_CNF_Ttag
{
    HIL_PACKET_HEADER          tHead;    /* packet header          */
    HIL_FILE_DOWNLOAD_CNF_DATA_T tData;   /* packet data            */
} HIL_FILE_DOWNLOAD_CNF_T;
```

### 3.7.2.2 File Download Data

This packet is used to transfer a block of data to the netX operating system to be stored in the file system. The term *data block* is used to describe a portion of a file. The data block in the packet is identified by a block or sequence number and is secured through a continuous CRC32 checksum.

**Note:** If the download fails, the operating system returns an error code in *ulSta*. The user application then has to send an *Abort File Download Request* packet (see page 41) and start over.

The block or sequence number *ulBlockNo* starts with zero for the first data packet and is incremented by one for each following packet. The checksum in *ulChksum* is calculated as a CRC32 polynomial. It is calculated continuously over all data packets that were sent already. A sample on how to calculate the checksum is included in this manual.

#### File Download Data request

Variable	Type	Value / Range	Description
ulDest	uint32_t	0x00000000	HIL_SYSTEM_CHANNEL
ulLen	uint32_t	8 + n	Packet Data Length (in Bytes)
ulId	uint32_t	id	Packet Identifier <b>Note:</b> Should be incremented for each request: $ulId \text{ (this request)} = ulId \text{ (previous request)} + 1$
ulCmd	uint32_t	0x00001E64	HIL_FILE_DOWNLOAD_DATA_REQ
ulExt	uint32_t	0x00000000 0x00000080 0x000000C0 0x00000040	Extension HIL_PACKET_SEQ_NONE (if data fits into one packet) HIL_PACKET_SEQ_FIRST HIL_PACKET_SEQ_MIDDLE HIL_PACKET_SEQ_LAST
Data			
ulBlockNo	uint32_t	0 ... m	Block Number Block or Sequence Number
ulChksum	uint32_t	S	Checksum CRC32 Polynomial
	uint8_t	0 ... 0xFF	File Data Block (length given in <i>ulLen</i> )

Table 29: HIL\_FILE\_DOWNLOAD\_DATA\_REQ\_T – File Download Data request

#### Packet structure reference

```

/* FILE DOWNLOAD DATA REQUEST*/
#define HIL_FILE_DOWNLOAD_DATA_REQ          0x00001E64

/* PACKET SEQUENCE */
#define HIL_PACKET_SEQ_NONE                 0x00000000
#define HIL_PACKET_SEQ_FIRST                0x00000080
#define HIL_PACKET_SEQ_MIDDLE               0x000000C0
#define HIL_PACKET_SEQ_LAST                 0x00000040

typedef struct HIL_FILE_DOWNLOAD_DATA_REQ_DATA_Ttag
{
    uint32_t ulBlockNo;                      /* block number */
    uint32_t ulChksum;                       /* cumulative CRC-32 checksum */
    /* data block follows here */
    /* uint8_t  abData[ ]; */
} HIL_FILE_DOWNLOAD_DATA_REQ_DATA_T;

```

```
typedef struct HIL_FILE_DOWNLOAD_DATA_REQ_Ttag
{
    HIL_PACKET_HEADER          tHead;      /* packet header          */
    HIL_FILE_DOWNLOAD_DATA_REQ_DATA_T tData; /* packet data            */
} HIL_FILE_DOWNLOAD_DATA_REQ_T;
```

## File Download Data confirmation

The following confirmation packet is returned. It contains the expected CRC32 checksum of the data block. If the ulSta field is not SUCCESS\_HIL\_OK, the expected checksum can be compared to the one sent.

Variable	Type	Value / Range	Description
ulLen	uint32_t	0 4	Packet Data Length (in Bytes) If ulSta = SUCCESS_HIL_OK If ulSta != SUCCESS_HIL_OK
ulSta	uint32_t	See Below	Status / Error Code, see Section 6
ulCmd	uint32_t	0x00001E65	HIL_FILE_DOWNLOAD_DATA_CNF
Data			
ulExpectedCrc32	uint32_t	S	Checksum Expected CRC32 polynomial

Table 30: HIL\_FILE\_DOWNLOAD\_DATA\_CNF\_T – File Download Data confirmation

## Packet structure reference

```
/* FILE DOWNLOAD DATA CONFIRMATION */
#define HIL_FILE_DOWNLOAD_DATA_CNF          HIL_FILE_DOWNLOAD_DATA_REQ+1

/* PACKET SEQUENCE */
#define HIL_PACKET_SEQ_NONE                  0x00000000

typedef struct HIL_FILE_DOWNLOAD_DATA_CNF_DATA_Ttag
{
    uint32_t ulExpectedCrc32; /* expected CRC-32 checksum */
} HIL_FILE_DOWNLOAD_DATA_CNF_DATA_T;

typedef struct HIL_FILE_DOWNLOAD_DATA_CNF_Ttag
{
    HIL_PACKET_HEADER          tHead;      /* packet header          */
    HIL_FILE_DOWNLOAD_DATA_CNF_DATA_T tData; /* packet data            */
} HIL_FILE_DOWNLOAD_DATA_CNF_T;
```



### 3.7.2.3 File Download Abort

If an error occurs during the download of a file (*ulSta* not equal to `SUCCESS_HIL_OK`), the user application has to abort the download procedure by sending the *File Download Abort* command.

This command can also be used by an application to abort the download procedure at any time.

#### File Download Abort request

Variable	Type	Value / Range	Description
ulDest	uint32_t	0x00000000	HIL_SYSTEM_CHANNEL
ulCmd	uint32_t	0x00001E66	HIL_FILE_DOWNLOAD_ABORT_REQ
ulId	uint32_t	ulId+1	Packet Identifier <b>Note:</b> Should be incremented for each request

Table 31: *HIL\_FILE\_DOWNLOAD\_ABORT\_REQ\_T* – File Download Abort request

#### Packet structure reference

```

/* ABORT DOWNLOAD REQUEST */
#define HIL_FILE_DOWNLOAD_ABORT_REQ          0x00001E66

typedef struct HIL_FILE_DOWNLOAD_ABORT_REQ_Ttag
{
    HIL_PACKET_HEADER    tHead;                /* packet header          */
} HIL_FILE_DOWNLOAD_ABORT_REQ_T;

```

#### File Download Abort confirmation

The netX operating system returns the following confirmation packet, indicating that the download was aborted.

Variable	Type	Value / Range	Description
ulSta	uint32_t	See Below	Status / Error Code, see Section 6
ulCmd	uint32_t	0x00001E67	HIL_FILE_DOWNLOAD_ABORT_CNF

Table 32: *HIL\_FILE\_DOWNLOAD\_ABORT\_CNF\_T* – File Download Abort confirmation

#### Packet structure reference

```

/* ABORT DOWNLOAD REQUEST */
#define HIL_FILE_DOWNLOAD_ABORT_CNF          HIL_FILE_DOWNLOAD_ABORT_REQ+1

typedef struct HIL_FILE_DOWNLOAD_ABORT_CNF_Ttag
{
    HIL_PACKET_HEADER    tHead;                /* packet header          */
} HIL_FILE_DOWNLOAD_ABORT_CNF_T;

```

### 3.7.3 Uploading Files from netX

Just as the download process, the upload process is handled via packets. The file to be uploaded is selected by the file name. During the *File Upload* request, the file name is transferred to the netX operating system. If the requested file exists, the netX operating system returns all necessary file information in the response.

The host application creates *File Upload Data* request packets, which will be acknowledged by the netX operating system with the corresponding confirmation packets holding portions of the file data. The application has to continue sending *File Upload Data* request packets until the entire file is transferred. Receiving the last confirmation packet finishes the upload process.

#### Flowchart

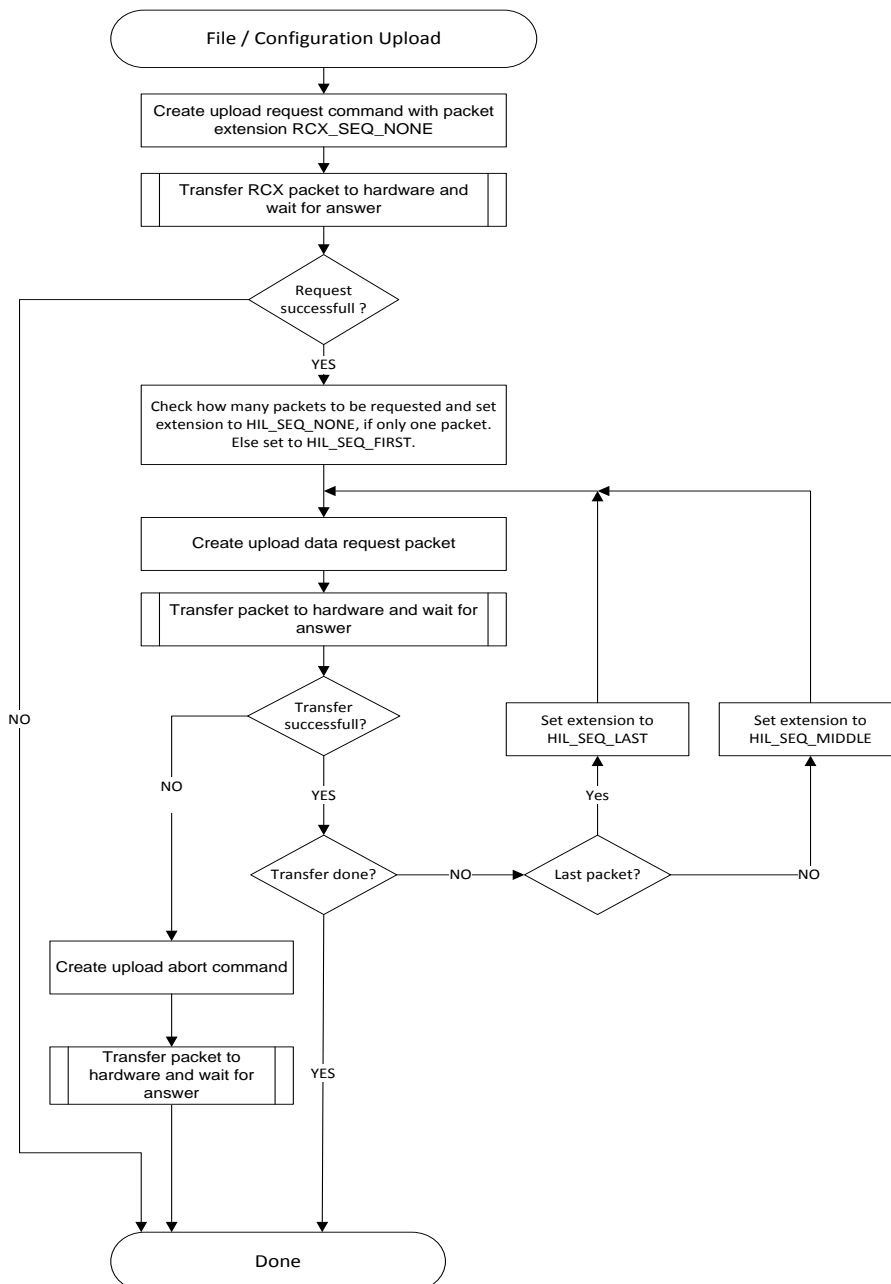

Figure 2: Flowchart File Upload

### 3.7.3.1 File Upload

**Note:** If an error occurs during a file upload, the process **must** be canceled by sending a *File Upload Abort* command.

#### File Upload request

The file upload request is the first request to be sent to the system. The application provides the length of the file and its name in the request packet.

Variable	Type	Value / Range	Description
ulDest	uint32_t	0x00000000	HIL_PACKET_DEST_SYSTEM
ulLen	uint32_t	14 + n	Packet Data Length (in Bytes)
ulCmd	uint32_t	0x00001E60	HIL_FILE_UPLOAD_REQ
ulId	uint32_t	0	Packet Identifier
ulExt	uint32_t	0x00000000	Extension HIL_PACKET_SEQ_NONE
Data			
ulXferType	uint32_t	0x00000001	Transfer Type: HIL_FILE_XFER_FILE
ulMaxBlockSize	uint32_t	1 ... m	Max Block Size Maximum Size of Block per Packet
ulChannelNo	uint32_t	0 ... 3 0xFFFFFFFF	Channel Number Communication Channel 0 ... 3 System Channel
usFileNameLength	uint16_t	n	Length of Name Length of Following File Name (in Bytes)
	uint8_t	ASCII	File Name ASCII string, zero terminated

Table 33: HIL\_FILE\_UPLOAD\_REQ\_T – File Upload request

#### Packet structure reference

```

/* FILE UPLOAD COMMAND */
#define HIL_FILE_UPLOAD_REQ                0x00001E60

/* PACKET SEQUENCE */
#define HIL_PACKET_SEQ_NONE                0x00000000

/* TRANSFER TYPE */
#define HIL_FILE_XFER_FILE                  0x00000001

/* CHANNEL Number */
#define HIL_SYSTEM_CHANNEL                  0xFFFFFFFF
#define HIL_COMM_CHANNEL_0                  0x00000000
#define HIL_COMM_CHANNEL_1                  0x00000001
#define HIL_COMM_CHANNEL_2                  0x00000002
#define HIL_COMM_CHANNEL_3                  0x00000003

```

```

typedef struct HIL_FILE_UPLOAD_REQ_DATA_Ttag
{
    uint32_t ulXferType;                /* transfer type */
    uint32_t ulMaxBlockSize;            /* block size */
    uint32_t ulChannelNo;                /* channel number */
    uint16_t usFileNameLength;           /* length of file name */
    /* a NULL-terminated file name follows here */
    /* uint8_t  abFileName[ ];           file name */
} HIL_FILE_UPLOAD_REQ_DATA_T;

```

```
typedef struct HIL_FILE_UPLOAD_REQ_Ttag
{
    HIL_PACKET_HEADER          tHead;      /* packet header          */
    HIL_FILE_UPLOAD_REQ_DATA_T tData;      /* packet data            */
} HIL_FILE_UPLOAD_REQ_T;
```

## File Upload confirmation

The netX system acknowledges the request with the following confirmation packet.

Variable	Type	Value / Range	Description
ulLen	uint32_t	8 0	Packet Data Length (in Bytes) If ulSta = SUCCESS_HIL_OK Otherwise
ulSta	uint32_t	See Below	Status / Error Code, see Section 6
ulCmd	uint32_t	0x00001E61	HIL_FILE_UPLOAD_CNF_T
Data			
ulMaxBlockSize	uint32_t	n	Max Block Size Maximum Size of Block per Packet
ulFileLength	uint32_t	n	File Length Total File Length (in Bytes)

Table 34: HIL\_FILE\_UPLOAD\_CNF\_T – File Upload confirmation

## Packet structure reference

```
/* FILE UPLOAD CONFIRMATION */
#define HIL_FILE_UPLOAD_CNF          HIL_FILE_UPLOAD_REQ+1

/* PACKET SEQUENCE */
#define HIL_PACKET_SEQ_NONE          0x00000000

typedef struct HIL_FILE_UPLOAD_CNF_DATA_Ttag
{
    uint32_t ulMaxBlockSize;          /* maximum block size possible */
    uint32_t ulFileLength;            /* file size to transfer        */
} HIL_FILE_UPLOAD_CNF_DATA_T;

typedef struct HIL_FILE_UPLOAD_CNF_Ttag
{
    HIL_PACKET_HEADER          tHead;  /* packet header          */
    HIL_FILE_UPLOAD_CNF_DATA_T tData;  /* packet data            */
} HIL_FILE_UPLOAD_CNF_T;
```

### 3.7.3.2 File Upload Data

This packet is used to transfer a block of data from the netX system to the user application. The term *data block* is used to describe a portion of a file. The data block in the packet is identified by a block or sequence number and is secured through a continuous CRC32 checksum.

#### File Upload Data request

Variable	Type	Value / Range	Description
ulDest	uint32_t	0x00000000	HIL_PACKET_DEST_SYSTEM
ulCmd	uint32_t	0x00001E6E	HIL_FILE_UPLOAD_DATA_REQ
ulId	uint32_t	ulld+1	Packet Identifier <b>Note:</b> Should be incremented for each request
ulExt	uint32_t	0x00000000 0x00000080 0x000000C0 0x00000040	Extension HIL_PACKET_SEQ_NONE (if data fits into one packet) HIL_PACKET_SEQ_FIRST HIL_PACKET_SEQ_MIDDLE HIL_PACKET_SEQ_LAST

Table 35: HIL\_FILE\_UPLOAD\_DATA\_REQ\_T – File Upload Data request

#### Packet structure reference

```

/* FILE UPLOAD DATA REQUEST */
#define HIL_FILE_UPLOAD_DATA_REQ          0x00001E6E

/* PACKET SEQUENCE */
#define HIL_PACKET_SEQ_NONE              0x00000000
#define HIL_PACKET_SEQ_FIRST             0x00000080
#define HIL_PACKET_SEQ_MIDDLE            0x000000C0
#define HIL_PACKET_SEQ_LAST              0x00000040

typedef struct HIL_FILE_UPLOAD_DATA_REQ_Ttag
{
    PACKET_HEADER      tHead;                /* packet header          */
} HIL_FILE_UPLOAD_DATA_REQ_T;

```

## File Upload Data confirmation

The confirmation contains the block number and the expected CRC32 checksum of the data block.

Variable	Type	Value / Range	Description
ulLen	uint32_t	8 + n 0	Packet Data Length (in Bytes) If ulSta = SUCCESS_HIL_OK Otherwise
ulSta	uint32_t	See Below	Status / Error Code, see Section 6
ulCmd	uint32_t	0x00001E6F	HIL_FILE_UPLOAD_DATA_CNF
Data			
ulBlockNo	uint32_t	0 ... m	Block Number Block or Sequence Number
ulChksum	uint32_t	S	Checksum CRC32 Polynomial
	uint8_t		File Data Block (Size is n given in ulLen)

Table 36: HIL\_FILE\_UPLOAD\_DATA\_CNF\_T – File Upload Data confirmation

## Packet structure reference

```

/* FILE DATA UPLOAD CONFIRMATION */
#define HIL_FILE_UPLOAD_DATA_CNF                HIL_FILE_UPLOAD_DATA_REQ +1

/* PACKET SEQUENCE */
#define HIL_PACKET_SEQ_NONE                      0x00000000

typedef struct HIL_FILE_UPLOAD_DATA_CNF_DATA_Ttag
{
    uint32_t ulBlockNo;                          /* block number starting from 0 */
    uint32_t ulChksum;                          /* cumulative CRC-32 checksum */
    /* data block follows here */
    /* uint8_t  abData[ ]; */
} HIL_FILE_UPLOAD_DATA_CNF_DATA_T;

typedef struct HIL_FILE_UPLOAD_DATA_CNF_Ttag
{
    HIL_PACKET_HEADER          tHead;    /* packet header */
    HIL_FILE_UPLOAD_DATA_CNF_DATA_T tData; /* packet data */
} HIL_FILE_UPLOAD_DATA_CNF_T;

```

### Block Number *ulBlockNo*

The block number *ulBlockNo* starts with zero for the first data packet and is incremented by one for every following packet. The netX operating system sends the file in the order of its original sequence. Sequence numbers are not skipped or used twice.

### Checksum *ulChksum*

The checksum *ulChksum* is calculated as a CRC32 polynomial. It is calculated continuously over all data packets that were sent already. A sample to calculate the checksum is included in the toolkit for netX based products.

### 3.7.3.3 File Upload Abort

In case of an error (*ulSta* not equal to `SUCCESS_HIL_OK`) during an upload, the application has to cancel the upload procedure by sending the abort command.

If necessary, the application can use the command abort an upload procedure at any time.

#### File Upload Abort request

Structure Information: <i>HIL_FILE_UPLOAD_ABORT_REQ_T</i>			
Variable	Type	Value / Range	Description
<i>ulDest</i>	uint32_t	0x00000000	HIL_PACKET_DEST_SYSTEM
<i>ulCmd</i>	uint32_t	0x00001E5E	HIL_FILE_UPLOAD_ABORT_REQ
<i>ulId</i>	uint32_t	ulld+1	Packet Identifier <b>Note:</b> Should be incremented for each request

Table 37: *HIL\_FILE\_UPLOAD\_ABORT\_REQ\_T* – File Upload Abort request

#### Packet structure reference

```

/* FILE ABORT UPLOAD REQUEST */
#define HIL_FILE_UPLOAD_ABORT_REQ          0x00001E5E

typedef struct HIL_FILE_UPLOAD_ABORT_REQ_Ttag
{
    HIL_PACKET_HEADER    tHead;           /* packet header          */
} HIL_FILE_UPLOAD_ABORT_REQ_T;

```

#### File Upload Abort confirmation

The system acknowledges an abort command with the following confirmation packet.

Structure Information: <i>HIL_FILE_UPLOAD_ABORT_CNF_T</i>			
Variable	Type	Value / Range	Description
<i>ulSta</i>	uint32_t	See Below	Status / Error Code, see Section 6
<i>ulCmd</i>	uint32_t	0x00001E5F	HIL_FILE_UPLOAD_ABORT_CNF

Table 38: *HIL\_FILE\_UPLOAD\_ABORT\_CNF\_T* – File Upload Abort confirmation

#### Packet structure reference

```

/* FILE ABORT UPLOAD CONFIRMATION */
#define HIL_FILE_UPLOAD_ABORT_CNF          HIL_FILE_UPLOAD_ABORT_REQ+1

typedef struct HIL_FILE_UPLOAD_ABORT_CNF_Ttag
{
    HIL_PACKET_HEADER    tHead;           /* packet header          */
} HIL_FILE_UPLOAD_ABORT_CNF_T;

```

### 3.7.4 Delete a File

If the target hardware supports a FLASH/RAM based file system, all downloaded files like firmware (FLASH only), configuration and user files are stored in the file system.

**Note:** Installed firmware files of PORT\_0 cannot be deleted as these are not stored in the file system.

The following service can be used to delete files from the target files system.

#### File Delete request

Variable	Type	Value / Range	Description
ulDest	uint32_t	0x00000000	HIL_PACKET_DEST_SYSTEM
ulLen	uint32_t	6 + n	Packet Data Length (in Bytes)
ulCmd	uint32_t	0x00001E6A	HIL_FILE_DELETE_REQ
Data			
ulChannelNo	uint32_t	0 ... 3 0xFFFFFFFF	Channel Number Communication Channel 0 ... 3 System Channel
usFileNameLength	uint16_t	n	Length of Name Length of the Following File Name (in Bytes)
	uint8_t	ASCII	File Name ASCII string, zero terminated

Table 39: HIL\_FILE\_DELETE\_REQ\_T – File Delete request

#### Packet structure reference

```

/* FILE DELETE REQUEST */
#define HIL_FILE_DELETE_REQ                0x00001E6A

/* Channel Number */
#define HIL_SYSTEM_CHANNEL                0xFFFFFFFF
#define HIL_COMM_CHANNEL_0                0x00000000
#define HIL_COMM_CHANNEL_1                0x00000001
#define HIL_COMM_CHANNEL_2                0x00000002
#define HIL_COMM_CHANNEL_3                0x00000003

typedef struct HIL_FILE_DELETE_REQ_DATA_Ttag
{
    uint32_t    ulChannelNo;                /* 0 = channel 0 ... 3 = channel 3 */
    uint16_t    usFileNameLength;          /* 0xFFFFFFFF = system, see HIL_FILE_xxxx */
    /* a NULL-terminated file name will follow here */
} HIL_FILE_DELETE_REQ_DATA_T;

typedef struct HIL_FILE_DELETE_REQ_Ttag
{
    HIL_PACKET_HEADER    tHead;            /* packet header */
    HIL_FILE_DELETE_REQ_DATA_T    tData;    /* packet data */
} HIL_FILE_DELETE_REQ_T;

```



## File Delete confirmation

Variable	Type	Value / Range	Description
ulSta	uint32_t	See Below	Status / Error Code, see Section 6
ulCmd	uint32_t	0x00001E6B	HIL_FILE_DELETE_CNF

Table 40: HIL\_FILE\_DELETE\_CNF\_T – File Delete confirmation

## Packet structure reference

```
/* FILE DELETE REQUEST */
#define HIL_FILE_DELETE_CNF                HIL_FILE_DELETE_REQ+1

typedef struct HIL_FILE_DELETE_CNF_Ttag
{
    HIL_PACKET_HEADER        tHead;          /* packet header    */
} HIL_FILE_DELETE_CNF_T;
```

### 3.7.5 Rename a File

This service can be used to rename files in the target file system.

**Note:** Installed firmware files of PORT\_0 cannot be renamed as these are not stored in the file system.

#### File Rename request

Variable	Type	Value / Range	Description
ulDest	uint32_t	0x00000000	HIL_PACKET_DEST_SYSTEM
ulLen	uint32_t	8+m+n	Packet Data Length (in Bytes)
ulCmd	uint32_t	0x00001E7C	HIL_FILE_RENAME_REQ
Data			
ulChannelNo	uint32_t	0 ... 3 4 ... 5 0xFFFFFFFF	Channel Number Communication Channel 0 ... 3 Application Channel 0 ... 1 System Channel
usOldNameLength	uint16_t	m	Length of Old File Name Length of following NULL terminated old File Name (in Bytes)
usNewNameLength	uint16_t	n	Length of New File Name Length of following NULL terminated new File Name (in Bytes)
	uint8_t	ASCII	Old File Name ASCII string, zero terminated
	uint8_t	ASCII	New File Name ASCII string, zero terminated

Table 41: HIL\_FILE\_RENAME\_REQ\_T – File Rename request

#### Packet structure reference

```

/* FILE RENAME REQUEST */
#define HIL_FILE_RENAME_REQ                0x00001E7C

typedef struct HIL_FILE_RENAME_REQ_DATA_Ttag
{
    uint32_t  ulChannelNo;      /* 0..3 = Channel 0..3, 0xFFFFFFFF = System */
    uint16_t  usOldNameLength; /* length of NUL-terminated old file name that will follow */
    /*
    uint16_t  usNewNameLength; /* length of NUL-terminated new file name that will follow */
    */

    /* old NUL-terminated file name will follow here */
    /* new NUL-terminated file name will follow here */
} HIL_FILE_RENAME_REQ_DATA_T;

typedef struct HIL_FILE_RENAME_REQ_Ttag
{
    HIL_PACKET_HEADER          tHead;      /* packet header */
    HIL_FILE_RENAME_REQ_DATA_T tData;      /* packet data */
} HIL_FILE_RENAME_REQ_T;

```

## File Rename confirmation

Variable	Type	Value / Range	Description
ulSta	uint32_t	See below	Status / Error Code, see Section 6
ulCmd	uint32_t	0x00001E7D	HIL_FILE_RENAME_CNF

Table 42: HIL\_FILE\_RENAME\_CNF\_T – File Rename confirmation

## Packet structure reference

```
/* FILE RENAME CONFIRMATION */
#define HIL_FILE_RENAME_CNF                HIL_FILE_RENAME_REQ+1

typedef struct HIL_FILE_RENAME_CNF_Ttag
{
    HIL_PACKET_HEADER tHead;                /* packet header */
} HIL_FILE_RENAME_CNF_T;
```

### 3.7.6 Creating a CRC32 Checksum

This is an example which shows the generation of a CRC32 checksum, necessary for certain file functions like a file download (such an example can also be found in the internet).

```

/*****
/*! Create a CRC32 value from the given buffer data
 * \param ulCRC continued CRC32 value
 * \param pabBuffer buffer to create the CRC from
 * \param ulLength buffer length
 * \return CRC32 value
 */
*****/
static unsigned long CreateCRC32( unsigned long ulCRC,
                                unsigned char* pabBuffer,
                                unsigned long ulLength )
{
    if( (0 == pabBuffer) || (0 == ulLength) )
    {
        return ulCRC;
    }
    ulCRC = ulCRC ^ 0xffffffff;
    for(;ulLength > 0; --ulLength)
    {
        ulCRC = (Crc32Table[(ulCRC ^ *(pabBuffer++)) & 0xff] ^ ((ulCRC) >> 8));
    }
    return( ulCRC ^ 0xffffffff );
}

/*****
/*! CRC 32 lookup table
 */
*****/
static unsigned long Crc32Table[256]=
{
    0x00000000UL, 0x77073096UL, 0xee0e612cUL, 0x990951baUL, 0x076dc419UL, 0x706af48fUL, 0xe963a535UL, 0x9e6495a3UL,
    0x0edb8832UL, 0x79dcb8a4UL, 0xe0d5e91eUL, 0x97d2d988UL, 0x09b64c2bUL, 0x7eb17cbdUL, 0xe84be41deUL, 0xadad47dUL,
    0x6ddde4ebUL, 0xf4d4b551UL, 0x83d385c7UL, 0x136c9856UL, 0x646ba8c0UL, 0xfd62f97aUL, 0xa65c9ecUL, 0x8a65c9ecUL,
    0x14015c4fUL, 0x63066cd9UL, 0xfa0f3d63UL, 0x8d080df5UL, 0x3b6e20c8UL, 0x4c69105eUL, 0xd56041e4UL, 0xa2677172UL,
    0x3c03e4d1UL, 0x4b04d447UL, 0xd20d85fdUL, 0xa50ab56bUL, 0x35b5a8faUL, 0x42b2986cUL, 0xdbbbc9d6UL, 0xacbcf940UL,
    0x32d86ce3UL, 0x45df5c75UL, 0xdcd60dcfUL, 0xabd13d59UL, 0x26d930acUL, 0x51de003aUL, 0xc8d75180UL, 0xbfd06116UL,
    0x21b4f4b5UL, 0x56b3c423UL, 0xcfba9599UL, 0xb8bda50fUL, 0x2802b89eUL, 0x5f058808UL, 0xc60cd9b2UL, 0xb10be924UL, 0x2f6f7c87UL,
    0x58684c11UL, 0xc1611dabUL, 0xb6662d3dUL, 0x416910UL, 0x1db7106UL, 0x98d220bcUL, 0xefd5102aUL, 0x71b18589UL, 0x06b6b51fUL,
    0x9fbfe4a5UL, 0xe8b8d433UL, 0x7807c9a2UL, 0xf000f934UL, 0x9609a88eUL, 0xe10e9818UL, 0x7f6a0dbbUL, 0x086d3d2dUL,
    0x91646c97UL, 0xe6635c01UL, 0xb6b6b51fUL, 0x1c6c6162UL, 0x856530d8UL, 0xf262004eUL, 0x6cc0695eUL, 0xb1b1a57bUL,
    0x8208f4c1UL, 0xf50fc457UL, 0x65b0d9c6UL, 0x12b7e950UL, 0x12b7e950UL, 0xf50fc457UL, 0x8208f4c1UL, 0x6cc0695eUL,
    0xfcb9887cUL, 0x62dd1ddfUL, 0x15da2d49UL, 0x8cd37cf3UL, 0xfbd44c65UL, 0x4db26158UL, 0x3ab551ceUL, 0xa3bc0074UL,
    0xd4bb30e2UL, 0x4adfa541UL, 0x3dd895d7UL, 0xa4d1c46dUL, 0xd3d6f4fbUL, 0x4369e96aUL, 0x346ed9fcUL, 0xad678846UL,
    0xda60b8d0UL, 0x44042d73UL, 0x33031de5UL, 0xaa0a4c5fUL, 0xdd0d7cc9UL, 0x5005713cUL, 0x270241aaUL, 0xb00b1010UL,
    0xc90c2086UL, 0x5768b525UL, 0x206f853UL, 0xb966d409UL, 0xce61e49fUL, 0x5def90eUL, 0x29d9c998UL, 0xb0d09822UL, 0xc7d7a8b4UL, 0x59b33d17UL,
    0x2eb40d81UL, 0xb7bd5c3bUL, 0xc0ba6cadUL, 0xedb88320UL, 0x9abfb3b6UL, 0x03b6e20cUL, 0x74b1d29aUL, 0xeada5473UL, 0x9dd277afUL,
    0x04db2615UL, 0x73dc1683UL, 0xe3630b12UL, 0x94643b84UL, 0x0d6d6a3eUL, 0x7a6a5aa8UL, 0xe40ecf0bUL, 0x9309ff9dUL,
    0xa000ae27UL, 0x7d079eb1UL, 0xf00f9344UL, 0x8708a3d2UL, 0x1e01f268UL, 0x6906c2feUL, 0xf62575dUL, 0x806567cbUL,
    0x196c3671UL, 0x6e6b06e7UL, 0xfed41b76UL, 0x89d32be0UL, 0x10da7a5aUL, 0x67dd4accUL, 0xf9b9df6fUL,
    0x8ebeeff9UL, 0x17b7be43UL, 0x60b08ed5UL, 0xd6d6a3e8UL, 0xa1d1937eUL, 0x38d8c2c4UL, 0x4fdff252UL,
    0x1db1bb1UL, 0xa6bc5767UL, 0x3fb506ddUL, 0x48d2364bUL, 0xd80d2bdaUL, 0xaf0a1b4cUL, 0x36034af6UL, 0x14077a60UL, 0xdf60efc3UL, 0xa867df55UL,
    0x316e8eefUL, 0x4669be79UL, 0xcb61b38cUL, 0xb66831aUL, 0x256fda2aUL, 0x5268e236UL, 0xc0c0c779UL, 0xb3bb0b47UL,
    0x22216b9UL, 0x5505262fUL, 0xc5b5a3bbeUL, 0xb2bd0b28UL, 0x2bb45a92UL, 0x5cb36a04UL, 0xc2d7ffa7UL, 0xb3d0b93UL,
    0x2cd99e8bUL, 0x5bdeae1dUL, 0xb96442b0UL, 0xec63f226UL, 0x5765aa39UL, 0x026d930aUL, 0x9c0906a9UL, 0xeb0e363fUL,
    0x72076785UL, 0x05005713UL, 0x9595bf4aUL, 0xe292b87UL, 0x7bb12baeUL, 0x0cb61b38UL, 0x92d28e9bUL, 0xe5d5be0dUL,
    0x7cdcefb7UL, 0x0bdbdf21UL, 0x86d3d2d4UL, 0xf1d4e242UL, 0x68ddb3f8UL, 0x1fda836eUL, 0x81be16cdUL, 0xf6b9265bUL, 0x6fb077e1UL, 0x18b74777UL,
    0x88085ae6UL, 0xff0f6a70UL, 0x66063bcaUL, 0x11010b5cUL, 0x8f859effUL, 0xf862ae69UL, 0x616bffd3UL, 0x166ccf45UL, 0xa00ae278UL,
    0xd70dd2eeUL, 0x4e048354UL, 0xa48354UL, 0x3903b3c2UL, 0xa7672661UL, 0xd06016f7UL, 0x4969474dUL, 0x3e677dbUL,
    0xaed16a4aUL, 0xd9d65adcUL, 0x40df0b66UL, 0x37d83bf0UL, 0xa9bcae53UL, 0xdbebb9ecUL, 0x47b2cf7fUL, 0x30b5ffe9UL,
    0xbdbdf21cUL, 0xcabac28aUL, 0x53b39330UL, 0x24b4a3a6UL, 0xbad03605UL, 0xcdd70693UL, 0x54de5729UL, 0x23d967bfUL,
    0xc3667a2eUL, 0x4614ab8UL, 0x5d681b02UL, 0x2a6f2b94UL, 0xb40bbe37UL, 0xc30c8ea1UL, 0x5a05df1bUL, 0x2d02ef8dUL
};

```

### 3.7.7 Read MD5 File Checksum

This function can be used to read the MD5 checksum of a given file. The checksum will be generated during the request over the actual file data.

#### File Get MD5 request

Variable	Type	Value / Range	Description
ulDest	uint32_t	0x00000000	HIL_PACKET_DEST_SYSTEM
ulLen	uint32_t	6 + n	Packet Data Length (in Bytes)
ulCmd	uint32_t	0x00001E68	HIL_FILE_GET_MD5_REQ
Data			
ulChannelNo	uint32_t	0 ... 3 0xFFFFFFFF	Channel Number Communication Channel System Channel
usFileNameLength	uint16_t	n	Length of Name Length of the Following File Name (in Bytes)
	uint8_t	ASCII	File Name ASCII string, zero terminated

Table 43: HIL\_FILE\_GET\_MD5\_REQ\_T – File Get MD5 request

#### Packet structure reference

```

/* REQUEST MD5 FILE CHECKSUM REQUEST */
#define HIL_FILE_GET_MD5_REQ                0x00001E68

typedef struct HIL_FILE_GET_MD5_REQ_DATA_Ttag
{
    uint32_t    ulChannelNo;                /* 0 = Channel 0 ... 3 = Channel 3,          */
                                                /* 0xFFFFFFFF = System, see HIL_FILE_xxxx    */
    uint16_t    usFileNameLength;          /* length of NULL-terminated file name      */

    /* a NULL-terminated file name will follow here */
} HIL_FILE_GET_MD5_REQ_DATA_T;

typedef struct HIL_FILE_GET_MD5_REQ_Ttag
{
    PACKET_HEADER    tHead;                /* packet header                            */
    HIL_FILE_GET_MD5_REQ_DATA_T    tData;    /* packet data                              */
} HIL_FILE_GET_MD5_REQ_T;

```

**File Get MD5 confirmation**

Variable	Type	Value / Range	Description
ulLen	uint32_t	16 0	Packet Data Length (in Bytes) If ulSta = SUCCESS_HIL_OK Otherwise
ulSta	uint32_t	See Below	Status / Error Code, see Section 6
ulCmd	uint32_t	0x00001E69	HIL_FILE_GET_MD5_CNF
Data			
abMD5[16]	uint8_t	0 ... 0xFF	MD5 checksum

Table 44: HIL\_FILE\_GET\_MD5\_CNF\_T – File Get MD5 confirmation

**Packet structure reference**

```

/* REQUEST MD5 FILE CHECKSUM REQUEST */
#define HIL_FILE_GET_MD5_CNF                HIL_FILE_GET_MD5_REQ+1

typedef struct HIL_FILE_GET_MD5_CNF_DATA_Ttag
{
    uint8_t      abMD5[16];                /* MD5 checksum                */
} HIL_FILE_GET_MD5_CNF_DATA_T;

typedef struct HIL_FILE_GET_MD5_CNFTag
{
    HIL_PACKET_HEADER    tHead;        /* packet header                */
    HIL_FILE_GET_MD5_CNF_DATA_T    tData;    /* packet data                    */
} HIL_FILE_GET_MD5_CNF_T;

```

### 3.7.8 Read MD5 File Checksum from File Header

System files like the firmware and the configuration database files are containing a MD5 checksum in their file header. This checksum can be read by using this function.

#### File Get Header MD5 request

Variable	Type	Value / Range	Description
ulDest	uint32_t	0x00000000	HIL_PACKET_DEST_SYSTEM
ulLen	uint32_t	6+n	Packet Data Length (in Bytes)
ulCmd	uint32_t	0x00001E72	HIL_FILE_GET_HEADER_MD5_REQ
Data			
ulChannelNo	uint32_t	0 ... 3 0xFFFFFFFF	Channel Number Communication Channel System Channel
usFileNameLength	uint16_t	n	Length of Name Length of the Following File Name (in Bytes)
	uint8_t	ASCII	File Name ASCII string, zero terminated

Table 45: HIL\_FILE\_GET\_HEADER\_MD5\_REQ\_T – File Get Header MD5 request

#### Packet structure reference

```

/* REQUEST MD5 FILE HEADER CHECKSUM REQUEST */
#define HIL_FILE_GET_HEADER_MD5_REQ      0x00001E72

/* This packet has the same structure, so we are using a typedef here */
typedef HIL_FILE_GET_MD5_REQ_T  HIL_FILE_GET_HEADER_MD5_REQ_T

```

#### File Get Header MD5 confirmation

Variable	Type	Value / Range	Description
ulLen	uint32_t	16 0	Packet Data Length (in Bytes) If ulSta = SUCCESS_HIL_OK Otherwise
ulSta	uint32_t	See below	Status / Error Code, see Section 6
ulCmd	uint32_t	0x00001E73	HIL_FILE_GET_HEADER_MD5_CNF
Data			
abMD5[16]	uint8_t	0 ... 0xFF	MD5 checksum

Table 46: HIL\_FILE\_GET\_HEADER\_MD5\_CNF\_T – File Get Header MD5 confirmation

#### Packet structure reference

```

/* REQUEST MD5 FILE HEADER CHECKSUM CONFIRMATION */
#define HIL_FILE_GET_HEADER_MD5_CNF      HIL_FILE_GET_HEADER_MD5_REQ+1

/* This packet has the same structure, so we are using a typedef here */
typedef HIL_FILE_GET_MD5_CNF_T  HIL_FILE_GET_HEADER_MD5_CNF_T

```

### 3.8 Format the Default Partition

This request can be used to format the default partition of the target file system. This service is only available for a firmware with file system. A format operation can take some time (depends on the size of the partition). A confirmation packet will be receive once the format finished or if an error occurred.

---

**Attention:** Formatting the partition will erase all files in the file system.

---

#### Format request

Variable	Type	Value / Range	Description
ulDest	uint32_t	0x00000000	HIL_PACKET_DEST_SYSTEM
ulLen	uint32_t	8	Packet Data Length (in Bytes)
ulCmd	uint32_t	0x00001ED6	HIL_FORMAT_REQ
Data			
ulFlags	uint32_t	0x00000000 0x00000001	Type of format operation HIL_FORMAT_REQ_DATA_FLAGS_QUICKFORMAT HIL_FORMAT_REQ_DATA_FLAGS_FULLFORMAT
ulReserved	uint32_t	0	Reserved, unused

Table 47: HIL\_FORMAT\_REQ\_T – Format request

#### Packet structure reference

```

/* FORMAT REQUEST */
#define HIL_FORMAT_REQ                                0x00001ED6

#define HIL_FORMAT_REQ_DATA_FLAGS_QUICKFORMAT 0x00000000
#define HIL_FORMAT_REQ_DATA_FLAGS_FULLFORMAT 0x00000001

typedef struct HIL_FORMAT_REQ_DATA_Ttag
{
    uint32_t  ulFlags;
    uint32_t  ulReserved;
} HIL_FORMAT_REQ_DATA_T;

typedef struct HIL_FORMAT_REQ_Ttag
{
    HIL_PACKET_HEADER            tHead;                /* packet header */
    HIL_FORMAT_REQ_DATA_T        tData;
} HIL_FORMAT_REQ_T;

```



**Format confirmation**

Variable	Type	Value / Range	Description
ulLen	uint32_t	8	Packet Data Length (in Bytes) Always
ulSta	uint32_t	See below	Status / Error Code, see Section 6
ulCmd	uint32_t	0x00001ED7	HIL_FORMAT_CNF
Data			
ulExtendedErrorInfo	uint32_t		Set if full format failed during a verify operation. Last byte verified at offset <i>ulErrorOffset</i> (if failed during verify operation).
ulErrorOffset	uint32_t		Offset the error was encountered on

Table 48: HIL\_FORMAT\_CNF\_T – Format confirmation

**Packet structure reference**

```

/* FORMAT CONFIRMATION */
#define HIL_FORMAT_CNF                                HIL_FORMAT_REQ+1

typedef struct HIL_FORMAT_CNF_DATA_Ttag
{
    /* Valid if format has failed during a full format with an error during
       verification (ulSta = ERR_HIL_VERIFICATION) */
    uint32_t  ulExtendedErrorInfo;
    uint32_t  ulErrorOffset;
} HIL_FORMAT_CNF_DATA_T;

typedef struct HIL_FORMAT_CNF_Ttag
{
    HIL_PACKET_HEADER                tHead;                /* packet header */
    HIL_FORMAT_CNF_DATA_T            tData;
} HIL_FORMAT_CNF_T;

```

### 3.9 Determining the DPM Layout

The layout of the dual-port memory (DPM) can be determined by evaluating the content of the *System Channel Information Block*.

To obtain the logical layout of a channel, the application has to send a packet to the firmware through the system block's mailbox area. The protocol stack replies with one or more messages containing the description of the channel.

Each memory area of a channel has an offset address and an identifier to indicate the type of area (e.g. IO process data image, send/receive mailbox, parameter, status or port specific area.)

#### DPM Get Block Information request

Variable	Type	Value / Range	Description
ulDest	uint32_t	0x00000000	HIL_PACKET_DEST_SYSTEM
ulLen	uint32_t	8	Packet Data Length (in Bytes)
ulCmd	uint32_t	0x00001EF8	HIL_DPM_GET_BLOCK_INFO_REQ
Data			
ulAreaIndex	uint32_t	0 ... 7	Area Index (see below)
ulSubblockIndex	uint32_t	0 ... 0xFFFFFFFF	Sub Block Index (see below)

Table 49: HIL\_DPM\_GET\_BLOCK\_INFO\_REQ\_T – DPM Get Block Information request

#### Packet structure reference

```

/* GET BLOCK INFORMATION REQUEST */
#define HIL_DPM_GET_BLOCK_INFO_REQ      0x00001EF8

typedef struct HIL_DPM_GET_BLOCK_INFO_REQ_DATA_Ttag
{
    uint32_t ulAreaIndex;                /* area index */
    uint32_t ulSubblockIndex;            /* sub block index */
} HIL_DPM_GET_BLOCK_INFO_REQ_DATA_T;

typedef struct HIL_DPM_GET_BLOCK_INFO_REQ_Ttag
{
    HIL_PACKET_HEADER                    tHead; /* packet header */
    HIL_DPM_GET_BLOCK_INFO_REQ_DATA_T tData; /* packet data */
} HIL_DPM_GET_BLOCK_INFO_REQ_T;

```

#### Area Index *ulAreaIndex*

This field holds the index of the channel. The system channel is identified by an index number of 0; the handshake has index 1, the first communication channel has index 2 and so on.

#### Sub Block Index *ulSubblockIndex*

The sub block index field identifies each of the blocks that reside in the dual-port memory interface for the specified communication channel.

## DPM Get Block Information confirmation

The firmware replies with the following message.

Variable	Type	Value / Range	Description
ulLen	uint32_t	28 0	Packet Data Length (in Bytes) If ulSta = SUCCESS_HIL_OK Otherwise
ulSta	uint32_t	See Below	Status / Error Code, see Section 6
ulCmd	uint32_t	0x00001EF9	HIL_GET_BLOCK_INFO_CNF
Data			
ulAreaIndex	uint32_t	0, 1, ... 7	Area Index (Channel Number)
ulSubblockIndex	uint32_t	0 ... 0xFFFFFFFF	Number of Sub Blocks (see below)
ulType	uint32_t	0 ... 0x0009	Type of Sub Block (see below)
ulOffset	uint32_t	0 ... 0xFFFFFFFF	Offset of Sub Block within the Area
ulSize	uint32_t	0 ... 65535	Size of Sub Block (see below)
usFlags	uint16_t	0 ... 0x0023	Transmission Flags of Sub Block (see below)
usHandshakeMode	uint16_t	0 ... 0x0004	Handshake Mode (see below)
usHandshakeBit	uint16_t	0 ... 0x00FF	Bit Position in the Handshake Register
usReserved	uint16_t	0	Reserved, unused

Table 50: HIL\_DPM\_GET\_BLOCK\_INFO\_CNF\_T – DPM Get Block Information confirmation

## Packet structure reference

```

/* GET BLOCK INFORMATION CONFIRMATION */
#define HIL_DPM_GET_BLOCK_INFO_CNF          HIL_DPM_GET_BLOCK_INFO_REQ+1

typedef struct HIL_DPM_GET_BLOCK_INFO_CNF_DATA_Ttag
{
    uint32_t ulAreaIndex;           /* area index */
    uint32_t ulSubblockIndex;       /* number of sub block */
    uint32_t ulType;                /* type of sub block */
    uint32_t ulOffset;              /* offset of this sub block within the area */
    uint32_t ulSize;                /* size of the sub block */
    uint16_t usFlags;               /* flags of the sub block */
    uint16_t usHandshakeMode;       /* handshake mode */
    uint16_t usHandshakeBit;        /* bit position in the handshake register */
    uint16_t usReserved;            /* reserved */
} HIL_DPM_GET_BLOCK_INFO_CNF_DATA_T;

typedef struct HIL_DPM_GET_BLOCK_INFO_CNF_Ttag
{
    HIL_PACKET_HEADER               tHead;    /* packet header */
    HIL_DPM_GET_BLOCK_INFO_CNF_DATA_T tData; /* packet data */
} HIL_DPM_GET_BLOCK_INFO_CNF_T;

```

### Area Index *ulAreaIndex*

This field defines the channel number that the block belongs to. The system channel has the number 0; the handshake channel has the number 1; the first communication channel has the number 2 and so on (max. 7).

### Sub Block Index *ulSubblockIndex*

This field holds the number of the block.

**Sub Block Type** *ulType*

This field is used to identify the sub block type. The following types are defined.

Value	Definition / Description
0x0000	UNDEFINED
0x0001	UNKNOWN
0x0002	PROCESS DATA IMAGE
0x0003	HIGH PRIORITY DATA IMAGE
0x0004	MAILBOX
0x0005	COMMON CONTROL
0x0006	COMMON STATUS
0x0007	EXTENDED STATUS
0x0008	USER
0x0009	RESERVED
Other values are reserved	

Table 51: Sub Block Type

**Offset** *ulOffset*

This field holds the offset of the block based on the start offset of the channel.

**Size** *ulSize*

The size field holds the length of the block section in multiples of bytes.

**Transmission Flags** *usFlags*

The flags field is separated into nibbles (4 bit entities). The lower nibble is the *Transfer Direction* and holds information regarding the data direction from the view point of the application. The *Transmission Type* nibble defines how data are physically exchanged with this sub block.

**Attention:** This information is statically set in the firmware during start-up and not updated during run-time even if options are changed by the application (e.g. switch to DMA mode).

Bit No.	Definition / Description
0-3	Transfer Direction 0 UNDEFINED 1 IN (netX to Host System) 2 OUT (Host System to netX) 3 IN – OUT (Bi-Directional) Other values are reserved
4-7	Transmission Type 0 UNDEFINED 1 DPM (Dual-Port Memory) 2 DMA (Direct Memory Access) Other values are reserved
8-15	Reserved, set to 0

Table 52: Transmission Flags

**Handshake Mode** *usHandshakeMode*

The handshake mode is defined only for IO data images.

Value	Definition / Description
0x0000	UNKNOWN
0x0003	UNCONTROLLED
0x0004	BUFFERED, HOST CONTROLLED
Other values are reserved	

Table 53: Hand Shake Mode

**Handshake Bit Position** *usHandshakeBit*

Handshake bits are located in the handshake register of a channel and used to synchronize data access to a given data block. The bit position defines the bit number of the used synchronization bit. The handshake registers itself are located in the *Handshake Channel*. The handling of the handshake cells and synchronization bit is described in the *netX DPM interface Manual*.

---

**Note:** Not all combinations of values from this structure are allowed. Some are even contradictory and do not make sense.

---

## 3.10 Flash Device Label

A Hilscher device uses a *Flash Device Label* to store device-specific hardware data, e.g. serial number of the device. The FDL has multiple sections describing different kinds of data, has a header and a footer for identifying and validating the content.

The content of the FDL is written during production only. The application can read data stored in the FDL using the *Device Data Provider Get service* (page 75).

The header file `Hil_DeviceProductionData.h` contains definitions and structures for the FDL.

### Header

Offset	Type	Name	Description
0	uint8_t	abStartToken[12]	Fixed String to detect the beginning of the device production data: "ProductData>".
12	uint16_t	usLabelSize	Size of the complete Label inclusive header and the footer.
14	uint16_t	usContentSize	Size of the content only.

### Basic Device Data

Offset	Type	Name	Description
16	uint16_t	usManufacturer	Manufacturer ID managed and assigned by Hilscher GmbH. 0 = Undefined; 1 - 255 = Hilscher GmbH; 256 - x = OEM
18	uint16_t	usDeviceClass	Device classification number
20	uint32_t	ulDeviceNumber	Device number. For usManufacturer 1-255 the numbers are managed by Hilscher GmbH.
24	uint32_t	ulSerialNumber	Serial number of the device.
28	uint8_t	bHwCompatibility	Hardware compatibility number.
29	uint8_t	bHwRevision	Hardware revision number.
30	uint16_t	usProductionDate	Production date in the format 0xYYWW: Year = ((usProductionDate >> 8) & 0x00ff) + 2000 Week = ((usProductionDate >> 0) & 0x00ff) e.g. 0C2Bh, where 0Ch is year 2012 and 2Bh is week 43.
32	uint8_t	bReserved1	Reserved, set to 0
33	uint8_t	bReserved2	Reserved, set to 0
34	uint8_t	abReserved[14]	Reserved, set to 0

**MAC addresses for communication side**

Offset	Type	Name	Description
48	uint8_t	abMacAddress[ 6 ]	1 <sup>st</sup> MAC address.
54	uint8_t	abReserved[ 2 ]	2 Bytes reserved for alignment, set to 0.
56	uint8_t	abMacAddress[ 6 ]	2 <sup>nd</sup> MAC address.
62	uint8_t	abReserved[ 2 ]	2 Bytes reserved for alignment, set to 0.
64	uint8_t	abMacAddress[ 6 ]	3 <sup>rd</sup> MAC address.
70	uint8_t	abReserved[ 2 ]	2 Bytes reserved for alignment, set to 0.
72	uint8_t	abMacAddress[ 6 ]	4 <sup>th</sup> MAC address.
78	uint8_t	abReserved[ 2 ]	2 Bytes reserved for alignment, set to 0.
80	uint8_t	abMacAddress[ 6 ]	5 <sup>th</sup> MAC address.
86	uint8_t	abReserved[ 2 ]	2 Bytes reserved for alignment, set to 0.
88	uint8_t	abMacAddress[ 6 ]	6 <sup>th</sup> MAC address.
94	uint8_t	abReserved[ 2 ]	2 Bytes reserved for alignment, set to 0.
96	uint8_t	abMacAddress[ 6 ]	7 <sup>th</sup> MAC address.
102	uint8_t	abReserved[ 2 ]	2 Bytes reserved for alignment, set to 0.
104	uint8_t	abMacAddress[ 6 ]	8 <sup>th</sup> MAC address.
110	uint8_t	abReserved[ 2 ]	2 Bytes reserved for alignment, set to 0.

**MAC addresses for application side**

Offset	Type	Name	Description
112	uint8_t	abMacAddress[ 6 ]	1 <sup>st</sup> MAC address.
118	uint8_t	abReserved[ 2 ]	2 Bytes reserved for alignment, set to 0.
120	uint8_t	abMacAddress[ 6 ]	2 <sup>nd</sup> MAC address.
126	uint8_t	abReserved[ 2 ]	2 Bytes reserved for alignment, set to 0.
128	uint8_t	abMacAddress[ 6 ]	3 <sup>rd</sup> MAC address.
134	uint8_t	abReserved[ 2 ]	2 Bytes reserved for alignment, set to 0.
136	uint8_t	abMacAddress[ 6 ]	4 <sup>th</sup> MAC address.
142	uint8_t	abReserved[ 2 ]	2 Bytes reserved for alignment, set to 0.

**Product identification information**

Offset	Type	Name	Description
144	uint16_t	usUSBVendorID	USB Device Vendor ID (VID)
146	uint16_t	usUSBProductID	USB Device Product ID (PID)
148	uint8_t	abUSBVendorName[ 16 ]	USB Vendor Name. If the String has less than 16 char it must be null terminated to signal end of string.
164	uint8_t	abUSBProductName[ 16 ]	USB Product Name. If the String has less than 16 char it must be null terminated to signal end of string.
180	uint8_t	abReserved[ 76 ]	Reserved, set to 0.

**OEM identification**

Offset	Type	Name	Description
256	uint32_t	ulOemDataOptionFlags	OEM Data Option Flags
260	char	szSerialNumber[28]	Serial number (NULL terminated)
288	char	szOrderNumber[32]	Order number (NULL terminated)
320	char	szHardwareRevision[16]	Hardware revision (NULL terminated)
336	char	szProductionDate[32]	Production date (Null terminated)
368	uint8_t	abReserved[12]	Reserved, set to 0
380	uint8_t	abVendorData[112]	Vendor specific data

**Flash layout**

Offset	Type	Name	Description
492	uint32_t	ulContentType	Area 0 Content Type
496	uint32_t	ulAreaStart	Area 0 Start Address
500	uint32_t	ulAreaSize	Area 0 Size
504	uint32_t	ulChipNumber	Area 0 Chip Number (Instance)
508	char	szName[16]	Area 0 Name
524	uint8_t	bAccessType	Area 0 Access Type
525	uint8_t	abReserved[3]	Reserved, set to 0
528			Complete Area 1 (see description of Area 0)
564			Complete Area 2 (see description of Area 0)
600			Complete Area 3 (see description of Area 0)
636			Complete Area 4 (see description of Area 0)
672			Complete Area 5 (see description of Area 0)
708			Complete Area 6 (see description of Area 0)
744			Complete Area 7 (see description of Area 0)
780			Complete Area 8 (see description of Area 0)
816			Complete Area 9 (see description of Area 0)
852	uint32_t	ulChipNumber	Chip 0 Number 0..N (Instance)
856	char	szFlashName[16]	Chip 0 Flash driver name
872	uint32_t	ulBlockSize	Chip 0 Block size
876	uint32_t	ulFlashSize	Chip 0 Flash size
880	uint32_t	ulMaxEnduranceCycles	Chip 0 Max. number of erase/write cycles
884			Complete Chip 1 (see description of Chip 0)
916			Complete Chip 2 (see description of Chip 0)
948			Complete Chip 3 (see description of Chip 0)

**Footer**

Offset	Type	Name	Description
980	uint32_t	ulChecksum	CRC-32 (IEEE 802.3) of Content
984	uint8_t	abEndToken[12]	Fixed string to detect the end of the device production data: "<ProductData"



## 3.11 License Information

### HW Read License request

The application uses the following packet in order to obtain license information from the netX firmware. The packet is send through the system mailbox.

Variable	Type	Value / Range	Description
ulDest	uint32_t	0x00000000	HIL_PACKET_DEST_SYSTEM
ulCmd	uint32_t	0x00001EF4	HIL_HW_LICENSE_INFO_REQ

Table 54: HIL\_HW\_LICENSE\_INFO\_REQ\_T – HW Read License request

### Packet structure reference

```

/* OBTAIN LICENSE INFORMATION REQUEST */
#define HIL_HW_LICENSE_INFO_REQ          0x00001EF4

typedef struct HIL_HW_LICENSE_INFO_REQ_Ttag
{
    HIL_PACKET_HEADER    tHead;           /* packet header          */
} HIL_HW_LICENSE_INFO_REQ_T;

```

### HW Read License confirmation

Variable	Type	Value / Range	Description
ulLen	uint32_t	12 0	Packet Data Length (in Bytes) If ulSta = SUCCESS_HIL_OK Otherwise
ulSta	uint32_t	See Below	Status / Error Code, see Section 6
ulCmd	uint32_t	0x00001EF5	HIL_HW_LICENSE_INFO_CNF
Data			
ulLicenseFlags1	uint32_t	0 ... 0xFFFFFFFF	License Flags 1
ulLicenseFlags2	uint32_t	0 ... 0xFFFFFFFF	License Flags 2
usNetxLicenseID	uint16_t	0 ... 0xFFFF	netX License Identification
usNetxLicenseFlags	uint16_t	0 ... 0xFFFF	netX License Flags

Table 55: HIL\_HW\_LICENSE\_INFO\_CNF\_T – HW Read License confirmation

### Packet structure reference

```

/* OBTAIN LICENSE INFORMATION CONFIRMATION */
#define HIL_HW_LICENSE_INFO_CNF          HIL_HW_LICENSE_INFO_REQ+1

typedef struct HIL_HW_LICENSE_INFO_CNF_DATA_Ttag
{
    uint32_t ulLicenseFlags1;           /* License Flags 1        */
    uint32_t ulLicenseFlags2;           /* License Flags 2        */
    uint16_t usNetxLicenseID;           /* License ID             */
    uint16_t usNetxLicenseFlags;        /* License Flags          */
} HIL_HW_LICENSE_INFO_CNF_DATA_T;

typedef struct HIL_HW_LICENSE_INFO_CNFTag
{
    HIL_PACKET_HEADER    tHead;         /* packet header          */
    HIL_HW_LICENSE_INFO_CNF_DATA_T tData; /* packet data            */
} HIL_HW_LICENSE_INFO_CNF_T;

```

## 3.12 Error Log information

If an error occurs during the startup phase or in the system channel, the error is stored in an error log with additional information including timestamp and message.

The error log of the system channel can be read or cleared, using this service.

Due to size constraints, the number of error log entries are limited. For example, the request `HIL_SYSTEM_ERRORLOG_CMD_READINDEX` returns an error if no error entry is available or if `ulParameter` exceeds the number of entries.

### Error Log request

Variable	Type	Value / Range	Description
<code>ulDest</code>	<code>uint32_t</code>	0x00000000	<code>HIL_PACKET_DEST_SYSTEM</code>
<code>ulLen</code>	<code>uint32_t</code>	8	Packet Data Length (in Bytes)
<code>ulCmd</code>	<code>uint32_t</code>	0x00001E12	<code>HIL_SYSTEM_ERRORLOG_REQ</code>
Data			
<code>ulCommand</code>	<code>uint32_t</code>	0x00000001 0x00000002 0x00000004	<code>HIL_SYSTEM_ERRORLOG_CMD_READINDEX</code> <ul style="list-style-type: none"> <li>Return error log entry with index <code>ulParameter</code>.</li> </ul> <code>HIL_SYSTEM_ERRORLOG_CMD_READCOUNT</code> <ul style="list-style-type: none"> <li>Return number of logged errors. This value may be larger than the number of errors that can be read.</li> </ul> <code>HIL_SYSTEM_ERRORLOG_CMD_CLEARBUFFERS</code> <ul style="list-style-type: none"> <li>Clear the error log.</li> </ul>
<code>ulParameter</code>	<code>uint32_t</code>		Supplied parameter of <code>ulCommand</code> : For <code>HIL_SYSTEM_ERRORLOG_CMD_READINDEX</code> <ul style="list-style-type: none"> <li>Index of error log entry to return</li> </ul>

Table 56: `HIL_SYSTEM_ERRORLOG_REQ_T` – Format request

### Packet structure reference

```
#define HIL_SYSTEM_ERRORLOG_REQ          0x00001E12

#define HIL_SYSTEM_ERRORLOG_CMD_READINDEX    (0x1)
#define HIL_SYSTEM_ERRORLOG_CMD_READCOUNT  (0x2)
#define HIL_SYSTEM_ERRORLOG_CMD_CLEARBUFFERS (0x4)

typedef __HIL_PACKED_PRE struct HIL_SYSTEM_ERRORLOG_REQ_DATA_Ttag
{
    uint32_t ulCommand;    /*!< See command defines above */
    uint32_t ulParameter; /*!< Additional parameters of command */
} __HIL_PACKED_POST HIL_SYSTEM_ERRORLOG_REQ_DATA_T;

typedef __HIL_PACKED_PRE struct HIL_SYSTEM_ERRORLOG_REQ_Ttag
{
    HIL_PACKET_HEADER_T      tHead;    /*!< packet header */
    HIL_SYSTEM_ERRORLOG_REQ_DATA_T tData; /*!< packet data */
} __HIL_PACKED_POST HIL_SYSTEM_ERRORLOG_REQ_T;
```

## Error log confirmation

Variable	Type	Value / Range	Description
ulLen	uint32_t	8 + n 0	Packet Data Length (in Bytes) If ulSta = SUCCESS_HIL_OK Otherwise
ulSta	uint32_t	See below	Status / Error Code, see Section 6
ulCmd	uint32_t	0x00001ED7	HIL_FORMAT_CNF
Data			
ulCommand	uint32_t		Requested command (same as in error log request)
ulResult	uint32_t		For HIL_SYSTEM_ERRORLOG_CMD_READINDEX ▪ Index of returned error log entry. For HIL_SYSTEM_ERRORLOG_CMD_READCOUNT ▪ Number of logged errors For HIL_SYSTEM_ERRORLOG_CMD_CLEARBUFFERS ▪ 0 on success
	HIL_SYSTEM_ERRORLOG_CNF_DATA_ELEMENT_T		For HIL_SYSTEM_ERRORLOG_CMD_READINDEX ▪ The requested error log entry, consists of error code, timestamp and textual description

Table 57: HIL\_SYSTEM\_ERRORLOG\_CNF\_T – Format confirmation

## Packet structure reference

```
#define HIL_SYSTEM_ERRORLOG_CNF                HIL_SYSTEM_ERRORLOG_REQ+1

typedef __HIL_PACKED_PRE struct HIL_SYSTEM_ERRORLOG_CNF_DATA_Ttag
{
    uint32_t ulCommand;    /*!< Requested command */
    uint32_t ulResult;     /*!< Index or returning information of ulCommand */
    /* Here follows one HIL_SYSTEM_ERRORLOG_CNF_DATA_ELEMENT depending on ulCommand
     * of request. If available, ulLen in Header is set accordingly
     */
} __HIL_PACKED_POST HIL_SYSTEM_ERRORLOG_CNF_DATA_T;

/* Description string size (remaining space of the packet)
 * 124 bytes = Packet header + ((ulCommand + ulResult) + (ulTimeStamp + ulError)) +
 *              szDescription
 */
#define HIL_SYSTEM_ERRORLOG_STRING_LENGTH (HIL_DPM_SYSTEM_MAILBOX_MIN_SIZE -
HIL_PACKET_HEADER_SIZE - sizeof(HIL_SYSTEM_ERRORLOG_CNF_DATA_T) - 2*sizeof(uint32_t))

typedef __HIL_PACKED_PRE struct HIL_SYSTEM_ERRORLOG_CNF_DATA_ELEMENT_Ttag
{
    uint32_t ulTimeStamp; /*!< Seconds since startup */
    uint32_t ulError;     /*!< Module specific error value */
    int8_t  szDescription[HIL_SYSTEM_ERRORLOG_STRING_LENGTH]; /*!< Description string,
rest of available space */
} __HIL_PACKED_POST HIL_SYSTEM_ERRORLOG_CNF_DATA_ELEMENT_T;

typedef __HIL_PACKED_PRE struct HIL_SYSTEM_ERRORLOG_CNF_Ttag
{
    HIL_PACKET_HEADER_T          tHead;    /*!< packet header */
    HIL_SYSTEM_ERRORLOG_CNF_DATA_T tData;  /*!< packet data */
} __HIL_PACKED_POST HIL_SYSTEM_ERRORLOG_CNF_T;
```

### 3.13 General packet fragmentation

Two mailboxes are used to transfer a packet from the host application to the netX firmware or visa versa. Each mailbox has a limited size (= mailbox size). If the packet to be transferred is larger than the mailbox size, the packet has to be fragmented.

The mechanism of transferring packets in a fragmented manner is used

- in case the packet (size of packet header and user data) exceeds the size of the mailbox or
- in case the confirmation to a command packet has a variable data size, which exceeds the size of the mailbox.

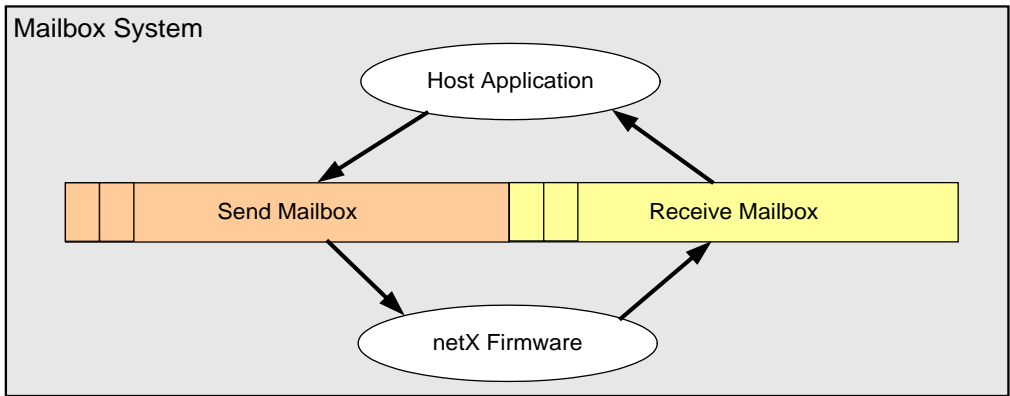

#### Overview

Two fragmentation mechanisms exist.

Packet fragmentation	
For the system channel, <b>General packet fragmentation</b> is used as described in this section.	For the communication channel, <b>Communication channel packet fragmentation</b> is used. For a basic description, see section <i>Communication channel packet fragmentation</i> on page 105, for a detailed description see reference [2].

Table 58: Packet fragmentation overview

**Note:** *Packet Fragmentation* is not a default mechanism for all packet commands. The general handling is described in this section and if supported it is explicitly noted in the packet command definition!

## Handling for general packet fragmentation

Packet fragmentation is handled by the `ulExt` and `ulId` variable in the packet header. The `ulExt` variable defines whether a packet belongs to a sequence and indicates the state of a sequenced transfer (first/middle/last). `ulId` is used as a packet index within a sequence to ensure a strict packet order handling during a transfer.

---

**Note:** Fragmented packets must be sent in a strict order given by `ulId`. Out of order transfers are not supported.

---

Header variable	Description
<code>ulExt</code>	Indication of a sequenced packet transfer 0x00000000 = HIL_PACKET_SEQ_NONE      None sequenced (default) 0x00000080 = HIL_PACKET_SEQ_FIRST      First packet of a sequence 0x000000C0 = HIL_PACKET_SEQ_MIDDLE      Packet inside a sequence 0x00000040 = HIL_PACKET_SEQ_LAST      Last packet of a sequence
<code>ulId</code>	Packet number within a sequence <ul style="list-style-type: none"><li>Start value is 0 (not mandatory)</li><li>Incremented by one for each packet in a sequence</li></ul>

Table 59: Packet Fragmentation: Extension and Identifier Field

**Example****Fragmented Transfer Host → netX Firmware (Initiated by host application)**

Host application knows that data does not fit into the send mailbox.

Step	Direction (App   Task)	Description	ulCmd	ulId	ulExt
1	→	Command	CMD	0	HIL_PACKET_SEQ_FIRST
	←	Answer	CMD + 1		HIL_PACKET_SEQ_FIRST
2	→	Command	CMD	1	HIL_PACKET_SEQ_MIDDLE
	←	Answer	CMD + 1		HIL_PACKET_SEQ_MIDDLE
3	→	Command	CMD	2	HIL_PACKET_SEQ_MIDDLE
	←	Answer	CMD + 1		HIL_PACKET_SEQ_MIDDLE
...	...	...	...	...	...
n	→	Command	CMD	n	HIL_PACKET_SEQ_LAST
	←	Answer	CMD + 1		HIL_PACKET_SEQ_LAST

Table 60: Packet Fragmentation: Example - Host to netX Firmware

**Fragmented Transfer netX Firmware → Host (Initiated by host application)**

Host application does not know how many packets will be received.

Step	Direction (App   Task)	Description	ulCmd	ulId	ulExt
1	→	Command	CMD	0	HIL_PACKET_SEQ_NONE
	←	Answer	CMD + 1		<b>HIL_PACKET_SEQ_FIRST</b>
2	→	Command	CMD	1	HIL_PACKET_SEQ_MIDDLE
	←	Answer	CMD + 1		HIL_PACKET_SEQ_MIDDLE
3	→	Command	CMD	2	HIL_PACKET_SEQ_MIDDLE
	←	Answer	CMD + 1		HIL_PACKET_SEQ_MIDDLE
...	...	...	...	...	...
n	→	Command	CMD	n	HIL_PACKET_SEQ_MIDDLE
	←	Answer	CMD + 1		HIL_PACKET_SEQ_LAST

Table 61: Packet Fragmentation: Example - netX Firmware to Host

## General Abort Handling

If an error is detected during a fragmented packet transfer, the transfer has to be aborted before the last packet is transferred. Examples for a fragmented packet transfers are file download and file upload functions.

Possible Errors:

- *ulId*, index skipped, used twice, or out of order
- *ulExt*, state out of order
- *ulSta* in the answer not zero, returned by the answering process

**Note:** If a service needs an abort handling will be mentioned in this manual.

## Abort – Command

Structure Information: <i>HIL_PACKET_HEADER</i>				
Area	Variable	Type	Value / Range	Description
tHead	ulDest	UINT32	n	Destination Address / Handle
	ulSrc	UINT32	n	Source Address / Handle
	ulDestId	UINT32	n	Destination Identifier
	ulSrcId	UINT32	n	Source Identifier
	ulLen	UINT32	0	Packet Data Length (in Byte)
	ulId	UINT32	ANY	Packet Identifier
	ulSta	UINT32	0	Packet State / Error
	ulCmd	UINT32	Active CMD	Packet Command / Confirmation
	ulExt	UINT32	0x00000040	Packet Extension Last Packet of Sequence
	ulRout	UINT32	0x00000000	Reserved (routing information)

Table 62: Packet Fragmentation: Abort Command

## Abort - Confirmation

Structure Information: <i>HIL_PACKET_HEADER</i>				
Area	Variable	Type	Value / Range	Description
tHead	ulDest	UINT32	From Request	Destination Address / Handle
	ulSrc	UINT32	From Request	Source Address / Handle
	ulDestId	UINT32	From Request	Destination Identifier
	ulSrcId	UINT32	From Request	Source Identifier
	ulLen	UINT32	0	Packet Data Length (in Byte)
	ulId	UINT32	From Request	Packet Identifier
	ulSta	UINT32	0	Packet State / Error SUCCESS_HIL_OK (always)
	ulCmd	UINT32	CMD+1	Packet Command / Confirmation
	ulExt	UINT32	0x00000040	Packet Extension Last Packet of Sequence
	ulRout	UINT32		Reserved (routing information)

Table 63: Packet Fragmentation: Abort Confirmation

### 3.14 Device Data Provider

The Device Data Provider (DDP) contains device-specific data e.g. the MAC addresses of the device. The Device Data Provider reads the device data from an underlying data source e.g. from the Flash Device Label (FDL) and stores these data in the RAM.

The application can use the *Device Data Provider Get service* (page 75) to read device data from the Device Data Provider.

The application can use the *Device Data Provider Set service* (page 77) to change device data in the Device Data Provider. Changed device data will be stored in a **temporary** buffer only and will not be written to the underlying data source. Already initialized components will not be updated with new device data, if the application changes device data values during runtime.

This service uses a maximum payload of 80 byte in order to fit into the smallest mailbox e.g. the system mailbox.

The following table lists the device data information provided by the DDP service. If the `ulDataType` is listed in the table with "Yes", the application can access this device data. Each device data has its specific data format, e.g. data-specific structures or generic types as 32-bit value or strings.

<b>ulDataType (prefix HIL_DDP_SERVICE_DATATYPE_)</b>	<b>Get</b>	<b>Set</b>	<b>Access</b>
BASE_DEVICE_DATA	Yes	Yes	<code>uDataType.tBaseDeviceData</code>
MAC_ADDRESSES_APP	Yes	Yes	<code>uDataType.atMacAddress</code>
MAC_ADDRESSES_COM	Yes	Yes	<code>uDataType.atMacAddress</code>
USB_INFORMATION	Yes	Yes	<code>uDataType.tUSBInfo</code>
STORAGE_FLASH_AREA_0 ... STORAGE_FLASH_AREA_9	Yes	No	<code>uDataType.tFlashArea</code>
STORAGE_FLASH_CHIP_0 ... STORAGE_FLASH_CHIP_3	Yes	No	<code>uDataType.tFlashChip</code>
OEM_OPTIONS	Yes	Yes	<code>uDataType.ulValue</code>
OEM_SERIALNUMBER	Yes	Yes	<code>uDataType.szString</code>
OEM_ORDERNUMBER	Yes	Yes	<code>uDataType.szString</code>
OEM_HARDWAREREVISION	Yes	Yes	<code>uDataType.szString</code>
OEM_PRODUCTIONDATE	Yes	Yes	<code>uDataType.szString</code>
OEM_VEDORDATA_0 OEM_VEDORDATA_1	Yes	Yes	<code>uDataType.abData</code>

Table 64: Device data identification (Device Data Provider)

The `atMacAdress[13]` structure can hold a maximum of 13 different MAC addresses, 8 for the communication side and 4 for the application side.

The `abData` field is an 80 byte blob that will be read/written as it is stored in the DDP.

The OEM vendor data is defined as a 112 byte area in the DDP. To read the OEM vendor data, the application has to use two Device Data Provider Get services: `OEM_VENDORDATA_0` to read the first 80 byte and `OEM_VENDORDATA_1` to read the rest of the area.

The `szString` field is a NULL-terminated string.

The `ulValue` field is a 32-bit value.



The following defines and structures are used by the Get and Set services.

```
#define HIL_DDP_SERVICE_DATATYPE_BASE_DEVICE_DATA      (0x00)

#define HIL_DDP_SERVICE_DATATYPE_MAC_ADDRESSES_APP      (0x10)

#define HIL_DDP_SERVICE_DATATYPE_MAC_ADDRESSES_COM      (0x20)

#define HIL_DDP_SERVICE_DATATYPE_USB_INFORMATION        (0x30)

#define HIL_DDP_SERVICE_DATATYPE_STORAGE_FLASH_AREA_0   (0x41)
#define HIL_DDP_SERVICE_DATATYPE_STORAGE_FLASH_AREA_1   (0x42)
#define HIL_DDP_SERVICE_DATATYPE_STORAGE_FLASH_AREA_2   (0x43)
#define HIL_DDP_SERVICE_DATATYPE_STORAGE_FLASH_AREA_3   (0x44)
#define HIL_DDP_SERVICE_DATATYPE_STORAGE_FLASH_AREA_4   (0x45)
#define HIL_DDP_SERVICE_DATATYPE_STORAGE_FLASH_AREA_5   (0x46)
#define HIL_DDP_SERVICE_DATATYPE_STORAGE_FLASH_AREA_6   (0x47)
#define HIL_DDP_SERVICE_DATATYPE_STORAGE_FLASH_AREA_7   (0x48)
#define HIL_DDP_SERVICE_DATATYPE_STORAGE_FLASH_AREA_8   (0x49)
#define HIL_DDP_SERVICE_DATATYPE_STORAGE_FLASH_AREA_9   (0x4A)

#define HIL_DDP_SERVICE_DATATYPE_STORAGE_FLASH_CHIP_0   (0x51)
#define HIL_DDP_SERVICE_DATATYPE_STORAGE_FLASH_CHIP_1   (0x52)
#define HIL_DDP_SERVICE_DATATYPE_STORAGE_FLASH_CHIP_2   (0x53)
#define HIL_DDP_SERVICE_DATATYPE_STORAGE_FLASH_CHIP_3   (0x54)

#define HIL_DDP_SERVICE_DATATYPE_OEM_OPTIONS            (0x60)
#define HIL_DDP_SERVICE_DATATYPE_OEM_SERIALNUMBER       (0x61)
#define HIL_DDP_SERVICE_DATATYPE_OEM_ORDERNUMBER       (0x62)
#define HIL_DDP_SERVICE_DATATYPE_OEM_HARDWAREREVISION   (0x63)
#define HIL_DDP_SERVICE_DATATYPE_OEM_PRODUCTIONDATE     (0x64)
#define HIL_DDP_SERVICE_DATATYPE_OEM_VEDORDATA_0        (0x66) /* 80 Bytes payload */
#define HIL_DDP_SERVICE_DATATYPE_OEM_VEDORDATA_1        (0x67) /* 32 Bytes payload */

/* DDP number definitions, compare with values in DeviceProductionData.h */

#define HIL_DDP_SERVICE_DEFAULT_NAME_SIZE              (16)

#define HIL_DDP_SERVICE_MAC_APP_NUM                   (4)
#define HIL_DDP_SERVICE_MAC_COM_NUM                   (8)

#define HIL_DDP_SERVICE_FLASH_AREA_NUM                 (10)
#define HIL_DDP_SERVICE_FLASH_CHIP_NUM                 (4)

/* DDP service structures */
typedef __HIL_PACKED_PRE struct HIL_DDP_SERVICE_BASE_DEVICE_DATA_Ttag
{
    /* Members as defined in HIL_PRODUCT_DATA_BASIC_DEVICE_DATA_T of
       DeviceProductionData.h */
    uint16_t  usManufacturer;
    uint16_t  usDeviceClass;
    uint32_t  ulDeviceNumber;
    uint32_t  ulSerialNumber;
    uint8_t   bHwCompatibility;
    uint8_t   bHwRevision;
    uint16_t  usProductionDate;
} __HIL_PACKED_POST HIL_DDP_SERVICE_BASE_DEVICE_DATA_T;

typedef __HIL_PACKED_PRE struct HIL_DDP_SERVICE_MAC_ADDRESS_Ttag
{
    uint8_t   abMacAddress[6];
} __HIL_PACKED_POST HIL_DDP_SERVICE_MAC_ADDRESS_T;

typedef __HIL_PACKED_PRE struct HIL_DDP_SERVICE_USB_INFO_Ttag
{
    uint16_t  usUSBVendorID;          /*!< USB Device vendor ID (VID) */
    uint16_t  usUSBProductID;         /*!< USB Device product ID (PID) */
    uint8_t   abUSBVendorName[HIL_DDP_SERVICE_DEFAULT_NAME_SIZE];
                                         /*!< USB Product name (Byte array) */
    uint8_t   abUSBProductName[HIL_DDP_SERVICE_DEFAULT_NAME_SIZE];
```

```
                                /*!< USB Product name string (Byte array) */
} __HIL_PACKED_POST HIL_DDP_SERVICE_USB_INFO_T;

typedef __HIL_PACKED_PRE struct HIL_DDP_SERVICE_LIBSTORAGE_AREA_Ttag
{
    /* Members as defined in HIL_PRODUCT_DATA_LIBSTORAGE_AREAS_T of
       DeviceProductionData.h */
    uint32_t    ulContentType;
    uint32_t    ulAreaStart;
    uint32_t    ulAreaSize;
    uint32_t    ulChipNumber;
    int8_t      szName[HIL_DDP_SERVICE_DEFAULT_NAME_SIZE];
    uint8_t     bAccessTyp;
} __HIL_PACKED_POST HIL_DDP_SERVICE_LIBSTORAGE_AREA_T;

typedef __HIL_PACKED_PRE struct HIL_DDP_SERVICE_LIBSTORAGE_CHIP_Ttag
{
    /* Members as defined in HIL_PRODUCT_DATA_LIBSTORAGE_CHIPS_T of
       DeviceProductionData.h */
    uint32_t    ulChipNumber;
    int8_t      szFlashName[HIL_DDP_SERVICE_DEFAULT_NAME_SIZE];
    uint32_t    ulBlockSize;
    uint32_t    ulFlashSize;
    uint32_t    ulMaxEnduranceCycles;
} __HIL_PACKED_POST HIL_DDP_SERVICE_LIBSTORAGE_CHIP_T;
```

### 3.14.1 Device Data Provider Get service

The application can use this service to read device data from the Device Data Provider (DDP).

#### Device Data Provider Get request

Variable	Type	Value / Range	Description
ulDest	uint32_t	0x00000000	HIL_PACKET_DEST_SYSTEM
ulLen	uint32_t	4	Packet Data Length (in Bytes)
ulCmd	uint32_t	0x00001EEA	HIL_DDP_SERVICE_GET_REQ
Data			
ulDataType	uint32_t		One of the HIL_DDP_SERVICE_DATATYPE_* defines described above.

Table 65: HIL\_DDP\_SERVICE\_GET\_REQ\_T – Device Data Provider Get request

#### Packet structure reference

```

/* DDP SERVICE GET REQUEST */
#define HIL_DDP_SERVICE_GET_REQ                0x00001EEA

typedef __HIL_PACKED_PRE struct HIL_DDP_SERVICE_GET_REQ_DATA_Ttag
{
    uint32_t                ulDataType; /*!< DDP_SERVICE_DATATYPE_* definitions
*/
} __HIL_PACKED_POST HIL_DDP_SERVICE_GET_REQ_DATA_T;

typedef __HIL_PACKED_PRE struct HIL_DDP_SERVICE_GET_REQ_Ttag
{
    HIL_PACKET_HEADER_T      tHead;      /*!< packet header */
    HIL_DDP_SERVICE_GET_REQ_DATA_T    tData; /*!< packet data */
} __HIL_PACKED_POST HIL_DDP_SERVICE_GET_REQ_T;

```

## Device Data Provider Get confirmation

Variable	Type	Value / Range	Description
ulLen	uint32_t	4 + n 0	Packet Data Length (in Bytes) If ulSta = SUCCESS_HIL_OK Otherwise
ulSta	uint32_t	See below	Status / Error Code, see Section 6
ulCmd	uint32_t	0x00001EEB	HIL_DDP_SERVICE_GET_CNF
Data			
ulDataType	uint32_t		The HIL_DDP_SERVICE_DATATYPE_* define sent in the request packet.
uDataType	union		A union of structures corresponding to ulDataType.

Table 66: HIL\_DDP\_SERVICE\_GET\_CNF\_T – Device Data Provider Get confirmation

## Packet structure reference

```

/* DDP SERVICE GET CONFIRMATION */
#define HIL_DDP_SERVICE_GET_CNF                HIL_DDP_SERVICE_GET_REQ+1

typedef __HIL_PACKED_PRE struct HIL_DDP_SERVICE_GET_CNF_DATA_Ttag
{
    uint32_t                                ulDataType;          /*!< DDP_SERVICE_DATATYPE_*
definitions */
    union HIL_DDP_SERVICE_GET_DATATYPE_U
    {
        /* Fixed structures for specific ulDataType */
        HIL_DDP_SERVICE_BASE_DEVICE_DATA_T tBaseDeviceData;
        /*!< HIL_DDP_SERVICE_DATATYPE_BASE_DEVICE_DATA */
        HIL_DDP_SERVICE_USB_INFO_T          tUSBInfo;
        /*!< HIL_DDP_SERVICE_DATATYPE_USB_INFORMATION */
        HIL_DDP_SERVICE_LIBSTORAGE_AREA_T    tFlashArea;
        /*!< HIL_DDP_SERVICE_DATATYPE_STORAGE_FLASH_AREA_* */
        HIL_DDP_SERVICE_LIBSTORAGE_CHIP_T    tFlashChip;
        /*!< HIL_DDP_SERVICE_DATATYPE_STORAGE_FLASH_CHIP_* */

        /* Members for multiple keys (ulDataType) */
        uint32_t ulValue;          /*!< Keys with 32bit values, e.g. OEM Option Flags */
        /* The following arrays are defined with maximum values.
        Actual valid or used length/sizes dependent on DataType and my be smaller. */
        int8_t  szString[80]; /*!< Strings, e.g. OEM Serial Number; maximum 80 bytes
        (including NULL termination) */
        uint8_t  abData[80];    /*!< Binary data, e.g. OEM Vendor Data; maximum 80 bytes */
        HIL_DDP_SERVICE_MAC_ADDRESS_T  atMacAddress[13];
        /*!< HIL_DDP_SERVICE_DATATYPE_MAC_ADDRESSES_*;
        maximum 13 addresses (6bytes*13=78) */
    } uDataType;
} __HIL_PACKED_POST HIL_DDP_SERVICE_GET_CNF_DATA_T;

typedef __HIL_PACKED_PRE struct HIL_DDP_SERVICE_GET_CNF_Ttag
{
    HIL_PACKET_HEADER_T          tHead;          /*!< packet header */
    HIL_DDP_SERVICE_GET_CNF_DATA_T tData;        /*!< packet data */
} __HIL_PACKED_POST HIL_DDP_SERVICE_GET_CNF_T;

```

### 3.14.2 Device Data Provider Set service

The application can use this service to change device data in the Device Data Provider, e.g. to change a MAC address.

During start of the device, the firmware reads the static device data from the Flash Device Label. The application can change device data using this service before configuring the firmware. Device data must be set at the latest before setting the "Bus State on". The firmware will use the device data from the Device Data Provider as they are present before the first state change to "Bus State on".

The changed device data will be stored in a **temporary** buffer only and will not be written to the underlying data source e.g. Flash Device Label. After a reset, channel init or power cycle, the application must use this service again.

If the application changes device data values during runtime, already initialized components will be not be updated with new device data.

#### Device Data Provider Set request

Variable	Type	Value / Range	Description
ulDest	uint32_t	0x00000000	HIL_PACKET_DEST_SYSTEM
ulLen	uint32_t	4 + n	Packet Data Length (in Bytes)
ulCmd	uint32_t	0x00001EEC	HIL_DDP_SERVICE_SET_REQ
Data			
ulDataType	uint32_t		One of the HIL_DDP_SERVICE_DATATYPE_* defines described above.
uDataType	union		A union of structures corresponding to ulDataType.

Table 67: HIL\_DDP\_SERVICE\_SET\_REQ\_T – Device Data Provider Set request

#### Packet structure reference

```

/* DDP SERVICE SET REQUEST */
#define HIL_DDP_SERVICE_SET_REQ          0x00001EEC

typedef HIL_DDP_SERVICE_GET_CNF_DATA_T HIL_DDP_SERVICE_SET_REQ_DATA_T;

typedef __HIL_PACKED_PRE struct HIL_DDP_SERVICE_SET_REQ_Ttag
{
    HIL_PACKET_HEADER_T          tHead;          /*!< packet header */
    HIL_DDP_SERVICE_SET_REQ_DATA_T tData;        /*!< packet data */
} __HIL_PACKED_POST HIL_DDP_SERVICE_SET_REQ_T;

```

#### Device Data Provider Set confirmation

Variable	Type	Value / Range	Description
ulSta	uint32_t	See below	Status / Error Code, see Section 6
ulCmd	uint32_t	0x00001EED	HIL_DDP_SERVICE_SET_CNF

Table 68: HIL\_DDP\_SERVICE\_SET\_CNF\_T – Device Data Provider Set confirmation

```

/* DDP SERVICE SET CONFIRMATION */
#define HIL_DDP_SERVICE_SET_CNF          HIL_DDP_SERVICE_SET_REQ+1

typedef __HIL_PACKED_PRE struct HIL_DDP_SERVICE_SET_CNF_Ttag
{
    HIL_PACKET_HEADER_T          tHead;          /*!< packet header */
} __HIL_PACKED_POST HIL_DDP_SERVICE_SET_CNF_T;

```

## 3.15 Exception handler

The exception handler is started when a firmware crashes. It supports a small number of packet services, which can help identify the cause of the exception.

The execution of the exception handler is identified by

- the blink pattern of the SYS-LED (3x yellow, 3x green)
- a `HIL_FIRMWARE_IDENTIFY_REQ` will be answered with “ExceptionHandler”
- `ulSystemError` and `ulCommunicationError` in the DPM have error code `ERR_HIL_FIRMWARE_CRASHED`

The services supported by the exception handler are listed in the following table.

Exception handler services		
Read the name and version of firmware, operating system or protocol stack running on a communication channel	<code>HIL_FIRMWARE_IDENTIFY_REQ</code>	21
Firmware and system reset	<code>HIL_FIRMWARE_RESET_REQ</code>	13
Get exception context from crashed firmware	<code>HIL_EXCEPTION_INFO_REQ</code>	78
Read physical memory from crashed firmware	<code>HIL_PHYSMEM_READ_REQ</code>	81

Commands that are not supported will return the `ERR_HIL_FIRMWARE_CRASHED` error code in the `ulSta` field.

### 3.15.1 Exception Information service

Using this service, the exception context of a crashed firmware can be retrieved.

#### Exception Context Information request

Variable	Type	Value / Range	Description
<code>ulDest</code>	<code>uint32_t</code>	0x00000000	<code>HIL_PACKET_DEST_SYSTEM</code>
<code>ulLen</code>	<code>uint32_t</code>	0	Packet Data Length (in Bytes)
<code>ulCmd</code>	<code>uint32_t</code>	0x00001E14	<code>HIL_EXCEPTION_INFO_REQ</code>

Table 69: `HIL_EXCEPTION_INFO_REQ_T` – Exception Information request

#### Packet structure reference

```
/* EXCEPTION INFO REQUEST */
#define HIL_EXCEPTION_INFO_REQ          0x00001E14

typedef __HIL_PACKED_PRE struct HIL_EXCEPTION_INFO_REQ_Ttag
{
    HIL_PACKET_HEADER_T          tHead;
} __HIL_PACKED_POST HIL_EXCEPTION_INFO_REQ_T;
```

**Exception Information confirmation**

Variable	Type	Value / Range	Description
ulLen	uint32_t	84 0	Packet Data Length (in Bytes) If ulSta = SUCCESS_HIL_OK Otherwise
ulSta	uint32_t	See below	Status / Error Code, see Section 6
ulCmd	uint32_t	0x00001E15	HIL_EXCEPTION_INFO_CNF
Data			
ulType	uint32_t	1 2 3	Exception type HIL_EXCEPTION_TYPE_EXCEPTION HIL_EXCEPTION_TYPE_THREAD HIL_EXCEPTION_TYPE_INTERRUPT
ulVector	uint32_t		Exception vector
aulR[11]	uint32_t[11]		Registers r0-r10
ulFP	uint32_t		Frame pointer (r11)
ulIP	uint32_t		Intra-procedure call scratch register (r12)
ulSP	uint32_t		Stack pointer (r13)
ulLR	uint32_t		Linker register (r14)
ulPC	uint32_t		Program counter (r15)
ulPSR	uint32_t		Program status register (PSR/CPSR)
ulDFSR/ulXLR	uint32_t		Cortex-R: ulDFSR Cortex-M: ulXLR
ulDFAR/ulBASEPRI	uint32_t		Cortex-R: ulDFAR Cortex-M: ulBASEPRI

Table 70: HIL\_EXCEPTION\_INFO\_CNF\_T – Exception Information confirmation

Depending on the exception type (ulType), fields are not used (set to zero) in the specified architectures.

Exception type (ulType)	Cortex-M	Cortex-R
HIL_EXCEPTION_TYPE_EXCEPTION	ulSP	All fields are used
HIL_EXCEPTION_TYPE_THREAD	ulLR, ulPSR, ulVector, ulXLR	not available
HIL_EXCEPTION_TYPE_INTERRUPT	aulR[4]-aulR[10], ulFP, ulBASEPRIO, ulSP, ulVector, ulXLR	not available

**Packet structure reference**

```

/* EXCEPTION INFO CONFIRMATION */
#define HIL_FORMAT_CNF                                HIL_EXCEPTION_INFO_REQ+1

typedef __HIL_PACKED_PRE struct HIL_EXCEPTION_INFO_CNF_DATA_Ttag
{
    uint32_t                ulType;        /* State type:  exception, thread,
interrupt */
    uint32_t                ulVector;      /* Vector number */

    uint32_t                ulR[11];      /* General purpose registers (R0..R10) */
    uint32_t                ulFP;         /* Frame pointer (R11) */
    uint32_t                ulIP;         /* Intra-procedure call scratch register
(R12) */
    uint32_t                ulSP;         /* Stack pointer (R13) */
    uint32_t                ulLR;         /* Link register (R14) */
    uint32_t                ulPC;         /* Program counter (R15) */
    uint32_t                ulPSR;        /* Program status register (PSR/CPSR) */

    union
    {
        /* ARM/Cortex-R */
        struct
        {
            uint32_t        ulDFSR;      /* Data fault status register */
            uint32_t        ulDFAR;      /* Data fault address register */
        } arm;

        /* Cortex-M */
        struct
        {
            uint32_t        ulXLR;       /* Exception return LR (Cortex-M) */
            uint32_t        ulBASEPRI;   /* Base priority level (Cortex-M) */
        } cm;
    } u;
} __HIL_PACKED_POST HIL_EXCEPTION_INFO_CNF_DATA_T;

typedef __HIL_PACKED_PRE struct HIL_EXCEPTION_INFO_CNF_Ttag
{
    HIL_PACKET_HEADER_T    tHead;
    HIL_EXCEPTION_INFO_CNF_DATA_T    tData;
} __HIL_PACKED_POST HIL_EXCEPTION_INFO_CNF_T;

```



### 3.15.2 Read Physical Memory service

Using this service, physical memory can be read from the netX.

**Note:** The physical memory read request allows reading of **any** memory address within the netX. This service should only be used with a good understanding of the netX specific memory layout. By accessing unmapped locations, the CPU might access a locked-up state and the netX won't react to any further commands.

#### Read Physical Memory request

Variable	Type	Value / Range	Description
ulDest	uint32_t	0x00000000	HIL_PACKET_DEST_SYSTEM
ulLen	uint32_t	12	Packet Data Length (in Bytes)
ulCmd	uint32_t	0x00001EA8	HIL_PHYSMEM_READ_REQ
Data			
ulPhysicalAddress	uint32_t		Address to read from. Depending on access type, address needs to be 8, 16, or 32-bit aligned.
ulAccessType	uint32_t	0 1 2 3	Type of memory access HIL_PHYSMEM_ACESSTYPE_8BIT HIL_PHYSMEM_ACESSTYPE_16BIT HIL_PHYSMEM_ACESSTYPE_32BIT HIL_PHYSMEM_ACESSTYPE_TASK (not supported)
ulReadLength	uint32_t		Length to be read (limited by mailbox size).

Table 71: HIL\_PHYSMEM\_READ\_REQ\_T – Read Physical Memory request

#### Packet structure reference

```

/* PHYSICAL MEMORY READ REQUEST */
#define HIL_PHYSMEM_READ_REQ                0x00001EA8

#define HIL_PHYSMEM_ACESSTYPE_8BIT          0
#define HIL_PHYSMEM_ACESSTYPE_16BIT         1
#define HIL_PHYSMEM_ACESSTYPE_32BIT         2
#define HIL_PHYSMEM_ACESSTYPE_TASK          3

/***** request packet *****/
typedef __HIL_PACKED_PRE struct HIL_PHYSMEM_READ_REQ_DATA_Ttag
{
    uint32_t ulPhysicalAddress;
    uint32_t ulAccessType;
    uint32_t ulReadLength;
} __HIL_PACKED_POST HIL_PHYSMEM_READ_REQ_DATA_T;

typedef __HIL_PACKED_PRE struct HIL_PHYSMEM_READ_REQ_Ttag
{
    HIL_PACKET_HEADER_T          tHead;
    HIL_PHYSMEM_READ_REQ_DATA_T  tData;
} __HIL_PACKED_POST HIL_PHYSMEM_READ_REQ_T;

```

**Read Physical Memory confirmation**

Variable	Type	Value / Range	Description
ulLen	uint32_t	n 0	Packet Data Length (in Bytes) If ulSta = SUCCESS_HIL_OK Otherwise
ulSta	uint32_t	See below	Status / Error Code, see Section 6
ulCmd	uint32_t	0x00001EA9	HIL_PHYSMEM_READ_CNF
Data			
			Data read from netX

Table 72: HIL\_PHYSMEM\_READ\_CNF\_T – Read Physical Memory confirmation

**Packet structure reference**

```

/* PHYSICAL MEMORY READ CONFIRMATION */
#define HIL_PHYSMEM_READ_CNF                HIL_PHYSMEM_READ_REQ+1

/***** confirmation packet *****/
typedef __HIL_PACKED_PRE struct HIL_PHYSMEM_READ_CNF_Ttag
{
    HIL_PACKET_HEADER_T                tHead;
} __HIL_PACKED_POST HIL_PHYSMEM_READ_CNF_T;

```

## 4 Communication Channel services

The following functions corresponding to information and functionalities of a **communication channel**.

### 4.1 Function overview

Communication Channel services		
Service	Command definition	Page
<b>Communication Channel Information Blocks</b>		
Read the Common Control Block of a channel	HIL_CONTROL_BLOCK_REQ	84
Read the Common Status Block of a channel	HIL_DPM_GET_COMMON_STATE_REQ	86
Read the Extended Status Block of a channel	HIL_DPM_GET_EXTENDED_STATE_REQ	88
<b>Read Communication Flag States</b>		
Read the communication flags of a specified communication channel	HIL_DPM_GET_COMFLAG_INFO_REQ	90
<b>Read the I/O Process Data Image Size</b>		
Read the configured size of the I/O process data image	HIL_GET_DPM_IO_INFO_REQ	92
<b>Channel Initialization</b>		
Re-initialize / re-configure a protocol stack	HIL_CHANNEL_INIT_REQ	95
<b>Delete Protocol Stack Configuration</b>		
Delete a actual configuration of a protocol stack	HIL_DELETE_CONFIG_REQ	97
<b>Lock / Unlock Configuration</b>		
Lock or unlock a configuration against changes	HIL_LOCK_UNLOCK_CONFIG_REQ	99
<b>Start / Stop Communication</b>		
Start or stop network communication	HIL_START_STOP_COMM_REQ	100
<b>Channel Watchdog Time</b>		
Read the actual watchdog time of a communication channel	HIL_GET_WATCHDOG_TIME_REQ	101
Set the watchdog time of a communication channel	HIL_SET_WATCHDOG_TIME_REQ	102
<b>Channel Component Information</b>		
Read information about all components of one channel	GENAP_GET_COMPONENT_IDS_REQ	103

Table 73: Communication Channel services (function overview)

## 4.2 Communication Channel Information Blocks

The following packets are used to make certain data blocks, located in the communication channel, available for read access through the communication channel mailbox.

These data blocks are useful for applications and configuration tool like SYCON.net because the blocks contain important states and information about a fieldbus protocol stack.

If the requested data block exceeds the maximum mailbox size, the block is transferred using packet fragmentation as described in section *General packet fragmentation* on page 68.

### 4.2.1 Read Common Control Block

---

**Note:** For a detailed description about the *Common Control Block*, see reference [1].

---

#### Read Common Control Block request

This packet is used to request the *Common Control Block*. The firmware returns the *Common Control Block* of the used Communication Channel and ignores the communication channel identifier *ulChannelId*. If the System Channel is used, the firmware will return the *Common Control Block* addressed by *ulChannelId*.

Variable	Type	Value / Range	Description
ulDest	uint32_t	0x00000020	HIL_PACKET_DEST_DEFAULT_CHANNEL
ulLen	uint32_t	4	Packet Data Length (in Bytes)
ulCmd	uint32_t	0x00001E3A	HIL_CONTROL_BLOCK_REQ
Data			
ulChannelId	uint32_t	0 ... 3	Communication Channel Number

Table 74: HIL\_READ\_COMM\_CNTRL\_BLOCK\_REQ\_T – Read Common Control Block request

#### Packet structure reference

```

/* READ COMMUNICATION CONTROL BLOCK REQUEST */
#define HIL_CONTROL_BLOCK_REQ          0x00001E3A

typedef struct HIL_READ_COMM_CNTRL_BLOCK_REQ_DATA_Ttag
{
    uint32_t ulChannelId;                /* channel identifier */
} HIL_READ_COMM_CNTRL_BLOCK_REQ_DATA_T;

typedef struct HIL_READ_COMM_CNTRL_BLOCK_REQ_Ttag
{
    HIL_PACKET_HEADER                  tHead;    /* packet header */
    HIL_READ_COMM_CNTRL_BLOCK_REQ_DATA_T tData; /* packet data */
} HIL_READ_COMM_CNTRL_BLOCK_REQ_T;

```

## Read Common Control Block confirmation

The following packet is returned by the firmware.

Variable	Type	Value / Range	Description
ulLen	uint32_t	8 0	Packet Data Length (in Bytes) If ulSta = SUCCESS_HIL_OK Otherwise
ulSta	uint32_t	See Below	Status / Error Code, see Section 6
ulCmd	uint32_t	0x00001E3B	HIL_CONTROL_BLOCK_CNF
Data			
tControl	Structure		Communication Control Block

Table 75: HIL\_READ\_COMM\_CNTRL\_BLOCK\_CNF\_T – Read Common Control Block confirmation

## Packet structure reference

```

/* READ COMMUNICATION CONTROL BLOCK CONFIRMATION */
#define HIL_CONTROL_BLOCK_CNF                HIL_CONTROL_BLOCK_REQ+1

typedef struct HIL_READ_COMM_CNTRL_BLOCK_CNF_DATA_Ttag
{
    HIL_DPM_CONTROL_BLOCK_T                tControl; /* control block          */
} HIL_READ_COMM_CNTRL_BLOCK_CNF_DATA_T;

typedef struct HIL_READ_COMM_CNTRL_BLOCK_CNF_Ttag
{
    HIL_PACKET_HEADER                      tHead;     /* packet header          */
    HIL_READ_COMM_CNTRL_BLOCK_CNF_DATA_T tData;      /* packet data             */
} HIL_READ_COMM_CNTRL_BLOCK_CNF_T;

```

## 4.2.2 Read Common Status Block

The *Common Status Block* contains common fieldbus information offered by all fieldbus systems.

---

**Note:** For a detailed description about the *Common Status Block*, see reference [1].

---

### Read Common Status Block request

This packet is used to request the *Common Status Block*. The firmware returns the *Common Status Block* of the used Communication Channel and ignores the communication channel identifier *ulChannelId*. If the System Channel is used, the firmware return the *Common Status Block* addressed by *ulChannelId*.

Variable	Type	Value / Range	Description
ulDest	uint32_t	0x00000020	HIL_PACKET_DEST_DEFAULT_CHANNEL
ulLen	uint32_t	4	Packet Data Length (in Bytes)
ulCmd	uint32_t	0x00001EFC	HIL_DPM_GET_COMMON_STATE_REQ
Data			
ulChannelId	uint32_t	0 ... 3	Communication Channel Number

Table 76: HIL\_READ\_COMMON\_STS\_BLOCK\_REQ\_T – Read Common Status Block request

### Packet structure reference

```

/* READ COMMON STATUS BLOCK REQUEST */
#define HIL_DPM_GET_COMMON_STATE_REQ      0x00001EFC

typedef struct HIL_READ_COMMON_STS_BLOCK_REQ_DATA_Ttag
{
    uint32_t ulChannelId;                /* channel identifier */
} HIL_READ_COMMON_STS_BLOCK_REQ_DATA_T;

typedef struct HIL_READ_COMMON_STS_BLOCK_REQ_Ttag
{
    HIL_PACKET_HEADER                    tHead;    /* packet header */
    HIL_READ_COMMON_STS_BLOCK_REQ_DATA_T tData;    /* packet data */
} HIL_READ_COMMON_STS_BLOCK_REQ_T;

```

## Read Common Status Block confirmation

The following packet is returned by the firmware.

Variable	Type	Value / Range	Description
ulLen	uint32_t	64 0	Packet Data Length (in Bytes) If ulSta = SUCCESS_HIL_OK Otherwise
ulSta	uint32_t	See Below	Status / Error Code, see Section 6
ulCmd	uint32_t	0x00001EFD	HIL_DPM_GET_COMMON_STATE_CNF
Data			
tCommonStatus	Structure		Common Status Block

Table 77: HIL\_READ\_COMMON\_STS\_BLOCK\_CNF\_T – Read Common Status Block confirmation

## Packet structure reference

```

/* READ COMMON STATUS BLOCK CONFIRMATION */
#define HIL_DPM_GET_COMMON_STATE_CNF          HIL_DPM_GET_COMMON_STATE_REQ+1

typedef struct HIL_READ_COMMON_STS_BLOCK_CNF_DATA_Ttag
{
    HIL_DPM_COMMON_STATUS_BLOCK_T            tCommonStatus; /* common status */
} HIL_READ_COMMON_STS_BLOCK_CNF_DATA_T;

typedef struct HIL_READ_COMMON_STS_BLOCK_CNF_Ttag
{
    HIL_PACKET_HEADER                        tHead; /* packet header */
    HIL_READ_COMMON_STS_BLOCK_CNF_DATA_T tData; /* packet data */
} HIL_READ_COMMON_STS_BLOCK_CNF_T;

```

### 4.2.3 Read Extended Status Block

This packet is used to read the *Extended Status Block*. This block contains protocol stack and fieldbus specific information (e.g. specific master state information).

**Note:** For a detailed description about the *Extended Status Block*, see reference [1].

This packet is used to request the *Extended Status Block*. The firmware returns the *Extended Status Block* of the used Communication Channel and ignores the communication channel identifier *ulChannelId*. If the System Channel is used, the firmware return the *Extended Status Block* addressed by *ulChannelId*.

#### Read Extended Status Block request

Variable	Type	Value / Range	Description
ulDest	uint32_t	0x00000020	HIL_PACKET_DEST_DEFAULT_CHANNEL
ulLen	uint32_t	12	Packet Data Length (in Bytes)
ulCmd	uint32_t	0x00001EFE	HIL_DPM_GET_EXTENDED_STATE_REQ
Data			
ulOffset	uint32_t	0 ... 431	Byte offset in extended status block structure
ulDataLen	uint32_t	1 ... 432	Length in byte read
ulChannelIndex	uint32_t	0 ... 3	Communication Channel Number

Table 78: HIL\_DPM\_GET\_EXTENDED\_STATE\_REQ\_T – Read Extended Status Block request

#### Packet structure reference

```

/* READ EXTENDED STATUS BLOCK REQUEST */
#define HIL_DPM_GET_EXTENDED_STATE_REQ      0x00001EFE

typedef struct HIL_DPM_GET_EXTENDED_STATE_REQ_DATA_Ttag
{
    uint32_t ulOffset;           /* offset in extended status block      */
    uint32_t ulDataLen;         /* size of block to read                */
    uint32_t ulChannelIndex;     /* channel number                       */
} HIL_DPM_GET_EXTENDED_STATE_REQ_DATA_T;

typedef struct HIL_DPM_GET_EXTENDED_STATE_REQ_Ttag
{
    HIL_PACKET_HEADER           tHead;   /* packet header                        */
    HIL_DPM_GET_EXTENDED_STATE_REQ_DATA_T tData; /* packet data                          */
} HIL_DPM_GET_EXTENDED_STATE_REQ_T;

```



## Read Extended Status Block confirmation

The following packet is returned by the firmware.

Variable	Type	Value / Range	Description
ulLen	uint32_t	1 ... 432 0	Packet Data Length (in Bytes) If ulSta = SUCCESS_HIL_OK Otherwise
ulSta	uint32_t	See Below	Status / Error Code, see Section 6
ulCmd	uint32_t	0x00001EFF	HIL_DPM_GET_EXTENDED_STATE_CNF
ulExt	uint32_t	0x00000000 0x00000080 0x000000C0 0x00000040	Extension No Sequenced Packet First Packet of Sequence Sequenced Packet Last Packet of Sequence
Data			
ulOffset	uint32_t	0 ... 431	Byte offset in extended status block structure
ulDataLen	uint32_t	1 ... 432	Length in byte
abData[432]	uint8_t	0 ... n	Extended Status Block data

Table 79: HIL\_DPM\_GET\_EXTENDED\_STATE\_CNF\_T – Read Extended Status Block confirmation

## Packet structure reference

```

/* READ EXTENDED STATUS BLOCK CONFIRMATION */
#define HIL_DPM_GET_EXTENDED_STATE_CNF      HIL_DPM_GET_EXTENDED_STATE_REQ+1

typedef struct HIL_DPM_GET_EXTENDED_STATE_CNF_DATA_Ttag
{
    uint32_t ulOffset;           /* offset in extended status block      */
    uint32_t ulDataLen;         /* size of block returned                */
    uint8_t  abData[432];       /* data block                            */
} HIL_DPM_GET_EXTENDED_STATE_CNF_DATA_T;

typedef struct HIL_DPM_GET_EXTENDED_STATE_CNF_Ttag
{
    HIL_PACKET_HEADER           tHead;    /* packet header                        */
    HIL_DPM_GET_EXTENDED_STATE_CNF_DATA_T tData; /* packet data                          */
} HIL_DPM_GET_EXTENDED_STATE_CNF_T;

```

## 4.3 Read the Communication Flag States

This service allows reading the *Communication Flags* of a specified channel. These flags are used to synchronise the data transfer between a host and a netX target and containing general system states information like *NCF\_COMMUNICATING* or *NCF\_ERROR*.

**Note:** The functionality and the content of the *Communication Flags* are described in the *netX DPM Interface Manual*.

### DPM Get ComFlag Info request

Variable	Type	Value / Range	Description
ulDest	uint32_t	0x00000000	HIL_PACKET_DEST_SYSTEM
ulLen	uint32_t	4	Packet Data Length (in Bytes)
ulCmd	uint32_t	0x00001EFA	HIL_DPM_GET_COMFLAG_INFO_REQ
Data			
ulAreaIndex	uint32_t	0 ... 5	Area Index (see below)

Table 80: HIL\_DPM\_GET\_COMFLAG\_INFO\_REQ\_T – DPM Get ComFlag Info request

### Packet structure reference

```

/* DPM GET COMFLAG INFO REQUEST */
#define HIL_DPM_GET_COMFLAG_INFO_REQ      0x00001EFA

typedef struct HIL_DPM_GET_COMFLAG_INFO_REQ_DATA_Ttag
{
    uint32_t          ulAreaIndex;          /* area index */
} HIL_DPM_GET_COMFLAG_INFO_REQ_DATA_T;

typedef struct HIL_DPM_GET_COMFLAG_INFO_REQ_Ttag
{
    HIL_PACKET_HEADER_T    tHead;          /* packet header */
    HIL_DPM_GET_COMFLAG_INFO_REQ_DATA_T    tData;      /* packet data */
} HIL_DPM_GET_COMFLAG_INFO_REQ_T;

```

### Area Index: *ulAreaIndex*

This field holds the index of the channel. The area index counts all channels in a firmware starting with index 0 for the system channel. The first communication channel will have the index 2 and so on.

Index	Channel Description
0	System Channel
1	Handshake Channel
2	Communication Channel 0
3	Communication Channel 1
4	Communication Channel 2
5	Communication Channel 3

Table 81: Area Index

**DPM Get ComFlag Info confirmation**

Variable	Type	Value / Range	Description
ulLen	uint32_t	12 0	Packet Data Length (in Bytes) If ulSta = SUCCESS_HIL_OK Otherwise
ulSta	uint32_t	See below	Status / Error Code, see Section 6
ulCmd	uint32_t	0x00001EFB	HIL_DPM_GET_COMFLAG_INFO_CNF
Data			
ulAreaIndex	uint32_t	0 ... 5	Area Index (see above)
ulNetxComFlag	uint32_t	Bit Field	Current netX Communication Flags
ulHostComFlag	uint32_t	Bit Field	Current Host Communication Flags

Table 82: HIL\_DPM\_GET\_COMFLAG\_INFO\_CNF\_T – DPM Get ComFlag Info confirmation

**Packet structure reference**

```

/* DPM GET COMFLAG INFO CONFIRMATION */
#define HIL_DPM_GET_COMFLAG_INFO_CNF          HIL_DPM_GET_COMFLAG_INFO_REQ+1

typedef struct HIL_DPM_GET_COMFLAG_INFO_CNF_DATA_Ttag
{
    uint32_t ulAreaIndex;                /* area index */
    uint32_t ulNetxComFlag;
    uint32_t ulHostComFlag;
} HIL_DPM_GET_COMFLAG_INFO_CNF_DATA_T;

typedef struct HIL_DPM_GET_COMFLAG_INFO_CNF_Ttag
{
    HIL_PACKET_HEADER_T          tHead;    /* packet header */
    HIL_DPM_GET_COMFLAG_INFO_CNF_DATA_T tData; /* packet data */
} HIL_DPM_GET_COMFLAG_INFO_CNF_T;

```

## 4.4 Read I/O Process Data Image Size

The application can request information about the length of the configured I/O process data image. The length information is useful to adjust copy functions in terms of the amount of data that are defined by the fieldbus protocol configuration.

**Note:** Some of the protocol stacks are able to map additional state information into the I/O data image. The **additional** length must be obtained from the extended state block information (see section *Read Extended Status Block* on page 88) because this service does not report the additional length.

**Note:** If the process data is configured to be input only or output only, the confirmation packet will report two blocks (input and output) stating that the unused block has a length of 0.

The answer packet returns the offset of the first used byte used in the I/O data image and the length of configured I/O data.

### Get DPM I/O Information request

This packet is used to obtain offset and length of the used I/O data space.

Variable	Type	Value / Range	Description
ulDest	uint32_t	0x00000020	HIL_PACKET_DEST_DEFAULT_CHANNEL
ulCmd	uint32_t	0x00002F0C	HIL_GET_DPM_IO_INFO_REQ

Table 83: HIL\_GET\_DPM\_IO\_INFO\_REQ\_T – Get DPM I/O Information request

### Packet structure reference

```

/* GET DPM I/O INFORMATION REQUEST */
#define HIL_GET_DPM_IO_INFO_REQ          0x00002F0C

typedef struct HIL_GET_DPM_IO_INFO_REQ_Ttag
{
    HIL_PACKET_HEADER                tHead;    /* packet header    */
} HIL_GET_DPM_IO_INFO_REQ_T;

```

## Get DPM I/O Information confirmation

The confirmation packet returns offset and length of the requested input and the output data area. The application may receive the packet in a sequenced manner. So the *ulExt* field has to be evaluated!

Variable	Type	Value / Range	Description
ulLen	uint32_t	4 + (20 * n) 0	Packet Data Length (in Bytes) If ulSta = SUCCESS_HIL_OK Otherwise
ulId	uint32_t	From Request	Packet Identification as Unique Number
ulSta	uint32_t	See Below	Status / Error Code see Section 6
ulCmd	uint32_t	0x00002F0D	HIL_GET_DPM_IO_INFO_CNF
ulExt	uint32_t	0x00000000 0x00000080 0x000000C0 0x00000040	Extension No Sequenced Packet First Packet of Sequence Sequenced Packet Last Packet of Sequence
Data			
ulNumIOBlock Info	uint32_t	0 ... 10	Number <i>n</i> of Block Definitions in this packet
atIoBlockInfo [2]	Array of Structure		I/O Block definition structure(s) HIL_DPM_IO_BLOCK_INFO

Table 84: HIL\_GET\_DPM\_IO\_INFO\_CNF\_T – Get DPM I/O Information confirmation

## Packet structure reference

```

/* GET DPM I/O INFORMATION CONFIRMATION */
#define HIL_GET_DPM_IO_INFO_CNF          HIL_GET_DPM_IO_INFO_REQ+1

typedef struct HIL_DPM_IO_BLOCK_INFO_Ttag
{
    uint32_t ulSubblockIndex; /* index of sub block */
    uint32_t ulType;          /* type of sub block */
    uint16_t usFlags;         /* flags of the sub block */
    uint16_t usReserved;      /* reserved */
    uint32_t ulOffset;        /* offset */
    uint32_t ulLength;        /* length of I/O data in bytes */
} HIL_DPM_IO_BLOCK_INFO_T;

typedef struct HIL_GET_DPM_IO_INFO_CNF_DATA_Ttag
{
    uint32_t ulNumIOBlockInfo; /* Number of IO Block Info */
    HIL_DPM_IO_BLOCK_INFO_T atIoBlock[2]; /* Array of I/O Block information */
} HIL_GET_DPM_IO_INFO_CNF_DATA_T;

typedef struct HIL_GET_DPM_IO_INFO_CNF_Ttag
{
    HIL_PACKET_HEADER tHead; /* packet header */
    HIL_GET_DPM_IO_INFO_CNF_DATA_T tData; /* packet data */
} HIL_GET_DPM_IO_INFO_CNF_T;

```

Variable	Type	Value / Range	Description
ulSubblockIndex	uint32_t	5, 6	Index of sub block The value identifies the index of the sub block. This field is only informative and shall not be used by an application. Value 5 for standard output image. Value 6 for standard input image.
ulType	uint32_t		Type of sub block HIL_BLOCK_* type definitions, see Hil_DualPortMemory.h.
usFlags	uint16_t		Flags of the sub block HIL_DIRECTION_* and HIL_TRANSMISSION_TYPE_* type definitions, see Hil_DualPortMemory.h
usReserved	uint16_t		Reserved
ulOffset	uint32_t	0	Offset Offset is always 0, even if the application has not configured any I/O data to offset 0.
ulLength	uint32_t		Length of I/O data in bytes Highest offset address of input data or output data used in the process data image (starting with offset 0, even if the application has not configured any I/O data to offset 0).

Table 85: Structure HIL\_DPM\_IO\_BLOCK\_INFO

## 4.5 Channel Initialization

A *Channel Initialization* affects only the designated communication channel. It forces the protocol stack to immediately close all network connections and to proceed with a re-initialization. While the stack is started the configuration settings are evaluated again.

This service may be negatively responded by a protocol stack to indicate that no configuration was applied e.g. because no configuration is available that can be used or because no valid MAC address is available.

---

**Note:** If the configuration is locked, re-initialization of a channel is not allowed.

---

In order to avoid race conditions in firmware (e.g. mailbox events generated by firmware are not recognized by the application), best practice is to use the following flow diagram to perform a Channellnit.

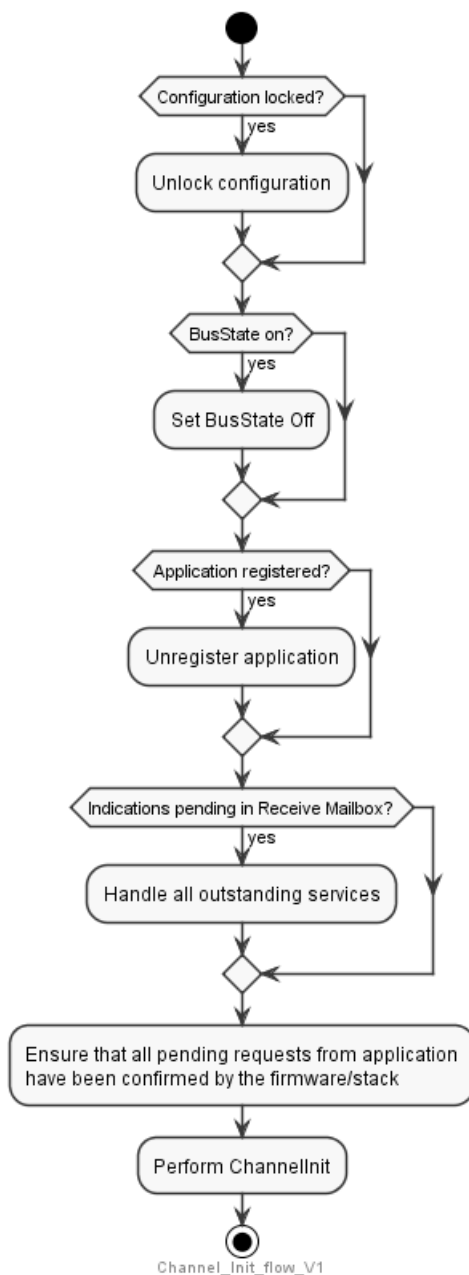

Figure 3: Flow chart Channellnit (Best practise pattern for the host application)

## Channel Initialization request

The packet is send through the channel mailbox.

Variable	Type	Value / Range	Description
ulDest	uint32_t	0x00000020	HIL_PACKET_DEST_DEFAULT_CHANNEL
ulCmd	uint32_t	0x00002F80	HIL_CHANNEL_INIT_REQ

Table 86: HIL\_CHANNEL\_INIT\_REQ\_T – Channel Initialization request

## Packet structure reference

```
/* CHANNEL INITIALIZATION REQUEST */
#define HIL_CHANNEL_INIT_REQ                0x00002F80

typedef struct HIL_CHANNEL_INIT_REQ_Ttag
{
    HIL_PACKET_HEADER                      tHead;    /* packet header          */
} HIL_CHANNEL_INIT_REQ_T;
```

## Channel Initialization confirmation

The channel firmware returns the following packet.

Variable	Type	Value / Range	Description
ulSta	uint32_t	See Below	Status / Error Code, see Section 6
ulCmd	uint32_t	0x00002F81	HIL_CHANNEL_INIT_CNF

Table 87: HIL\_CHANNEL\_INIT\_CNF\_T – Channel Initialization confirmation

## Packet structure reference

```
/* CHANNEL INITIALIZATION CONFIRMATION */
#define HIL_CHANNEL_INIT_CNF                HIL_CHANNEL_INIT_REQ+1

typedef struct HIL_CHANNEL_INIT_CNF_Ttag
{
    HIL_PACKET_HEADER                      tHead;    /* packet header          */
} HIL_CHANNEL_INIT_CNF_T;
```



## 4.6 Delete Protocol Stack Configuration

A protocol stack can be configured

- via packet services (Set Configuration packets) or
- via a configuration database file.

The application can use this packet to delete the configuration in the RAM. This service will overwrite remanent data stored in non-volatile memory with default data.

Configured via packets	Configured via configuration database
The configuration stored in RAM will be deleted. The application has to use the Set Configuration service again. Otherwise (after a channel initialization) the protocol stack won't startup properly due to the missing configuration.	This service has no effect, if the protocol stack is configured via a configuration database file. To delete a configuration file, the standard file functions has to be used. For details, see section <i>Delete a File</i> page 48.

Table 88: Delete protocol stack configuration

As long as the *Configuration Locked* flag in *ulCommunicationCOS* is set, the configuration cannot be deleted.

### Delete Configuration request

The application uses the following packet in order to delete the current configuration of the protocol stack. The packet is send through the channel mailbox to the protocol stack.

Variable	Type	Value / Range	Description
ulDest	uint32_t	0x00000020	HIL_PACKET_DEST_DEFAULT_CHANNEL
ulCmd	uint32_t	0x00002F14	HIL_DELETE_CONFIG_REQ

Table 89: HIL\_DELETE\_CONFIG\_REQ\_T – Delete Configuration request

### Packet structure reference

```

/* DELETE CONFIGURATION REQUEST */
#define HIL_DELETE_CONFIG_REQ                0x00002F14

typedef struct HIL_DELETE_CONFIG_REQ_Ttag
{
    HIL_PACKET_HEADER                tHead;    /* packet header                */
} HIL_DELETE_CONFIG_REQ_T;

```

## Delete Configuration confirmation

The system returns the following packet.

Variable	Type	Value / Range	Description
ulSta	uint32_t	See Below	Status / Error Code, see Section 6
ulCmd	uint32_t	0x00002F15	HIL_DELETE_CONFIG_CNF

Table 90: HIL\_DELETE\_CONFIG\_CNF\_T – Delete Configuration confirmation

## Packet structure reference

```
/* DELETE CONFIGURATION CONFIRMATION */
#define HIL_DELETE_CONFIG_CNF                HIL_DELETE_CONFIG_REQ+1

typedef struct HIL_DELETE_CONFIG_CNF_Ttag
{
    HIL_PACKET_HEADER                        tHead;    /* packet header          */
} HIL_DELETE_CONFIG_CNF_T;
```

## 4.7 Lock / Unlock Configuration

The lock configuration mechanism is used to prevent the configuration settings from being altered during protocol stack execution. The request packet is passed through the channel mailbox only and also affects the *Configuration Locked* flag in the *Common Control Block*.

The protocol stack modifies this flag in order to signal its current state.

### Lock / Unlock Config request

The packet is send through the channel mailbox.

Variable	Type	Value / Range	Description
ulDest	uint32_t	0x00000020	HIL_PACKET_DEST_DEFAULT_CHANNEL
ulLen	uint32_t	4	Packet Data Length (in Bytes)
ulCmd	uint32_t	0x00002F32	HIL_LOCK_UNLOCK_CONFIG_REQ
Data			
ulParam	uint32_t	0x00000001 0x00000002	Parameter Lock Configuration Unlock Configuration

Table 91: HIL\_LOCK\_UNLOCK\_CONFIG\_REQ\_T – Lock / Unlock Config request

### Packet structure reference

```

/* LOCK - UNLOCK CONFIGURATION REQUEST */
#define HIL_LOCK_UNLOCK_CONFIG_REQ      0x00002F32

typedef struct HIL_LOCK_UNLOCK_CONFIG_REQ_DATA_Ttag
{
    uint32_t ulParam;                /* lock/unlock parameter */
} HIL_LOCK_UNLOCK_CONFIG_REQ_DATA_T;

typedef struct HIL_LOCK_UNLOCK_CONFIG_REQ_Ttag
{
    HIL_PACKET_HEADER               tHead;    /* packet header          */
    HIL_LOCK_UNLOCK_CONFIG_REQ_DATA_T tData; /* packet data            */
} HIL_LOCK_UNLOCK_CONFIG_REQ_T;

```

### Lock / Unlock Config confirmation

The channel firmware returns the following packet.

Variable	Type	Value / Range	Description
ulSta	uint32_t	See Below	Status / Error Code, see Section 6
ulCmd	uint32_t	0x00002F33	HIL_LOCK_UNLOCK_CONFIG_CNF

Table 92: HIL\_LOCK\_UNLOCK\_CONFIG\_CNF\_T – Lock / Unlock Config confirmation

### Packet structure reference

```

/* LOCK - UNLOCK CONFIGURATION CONFIRMATION */
#define HIL_LOCK_UNLOCK_CONFIG_CNF      HIL_LOCK_UNLOCK_CONFIG_REQ+1

typedef struct HIL_LOCK_UNLOCK_CONFIG_CNF_Ttag
{
    HIL_PACKET_HEADER               tHead;    /* packet header          */
} HIL_LOCK_UNLOCK_CONFIG_CNF_T;

```

## 4.8 Start / Stop Communication

The command is used to force a protocol stack to start or stop network communication. It is passed to the protocol stack through the channel mailbox. Starting and stopping network communication affects the *Bus On* flag (see *Communication Change of State* register).

### Start / Stop Communication request

The application uses the following packet in order to start or stop network communication. The packet is send through the channel mailbox.

Variable	Type	Value / Range	Description
ulDest	uint32_t	0x00000020	HIL_PACKET_DEST_DEFAULT_CHANNEL
ulLen	uint32_t	4	Packet Data Length (in Bytes)
ulCmd	uint32_t	0x00002F30	HIL_START_STOP_COMM_REQ
Data			
ulParam	uint32_t	0x00000001 0x00000002	Parameter HIL_COMM_START_CMD HIL_COMM_STOP_CMD

Table 93: HIL\_START\_STOP\_COMM\_REQ\_T – Start / Stop Communication request

### Packet structure reference

```

/* START - STOP COMMUNICATION REQUEST */
#define HIL_START_STOP_COMM_REQ          0x00002F30

#define HIL_COMM_START_CMD 0x00000001
#define HIL_COMM_STOP_CMD  0x00000002

typedef struct HIL_START_STOP_COMM_REQ_DATA_Ttag
{
    uint32_t ulParam; /* start/stop communication */
} HIL_START_STOP_COMM_REQ_DATA_T;

typedef struct HIL_START_STOP_COMM_REQ_Ttag
{
    HIL_PACKET_HEADER      tHead; /* packet header */
    HIL_START_STOP_COMM_REQ_DATA_T tData; /* packet data */
} HIL_START_STOP_COMM_REQ_T;

```

### Start / Stop Communication confirmation

The firmware returns the following packet.

Variable	Type	Value / Range	Description
ulSta	uint32_t	See Below	Status / Error Code, see Section 6
ulCmd	uint32_t	0x00002F31	HIL_START_STOP_COMM_CNF

Table 94: HIL\_START\_STOP\_COMM\_CNF\_T – Start / Stop Communication confirmation

### Packet structure reference

```

/* START - STOP COMMUNICATION CONFIRMATION */
#define HIL_START_STOP_COMM_CNF          HIL_START_STOP_COMM_REQ+1

typedef struct HIL_START_STOP_COMM_CNF_Ttag
{
    HIL_PACKET_HEADER      tHead; /* packet header */
} HIL_START_STOP_COMM_CNF_T;

```

## 4.9 Channel Watchdog Time

The communication channel watchdog time can be retrieved and set using the following watchdog time commands.

### 4.9.1 Get Channel Watchdog Time

#### Get Watchdog Time request

The application can use the following packet to read the actual configured watchdog.

Variable	Type	Value / Range	Description
ulDest	uint32_t	0x00000020	HIL_PACKET_DEST_DEFAULT_CHANNEL
ulCmd	uint32_t	0x00002F02	HIL_GET_WATCHDOG_TIME_REQ

Table 95: HIL\_GET\_WATCHDOG\_TIME\_REQ\_T – Get Watchdog Time request

#### Packet structure reference

```

/* GET WATCHDOG TIME REQUEST */
#define HIL_GET_WATCHDOG_TIME_REQ          0x00002F02

typedef struct HIL_GET_WATCHDOG_TIME_REQ_Ttag
{
    HIL_PACKET_HEADER          tHead;    /* packet header      */
} HIL_GET_WATCHDOG_TIME_REQ_T;

```

#### Get Watchdog Time confirmation

The system channel returns the following packet.

Variable	Type	Value / Range	Description
ulLen	uint32_t	4 0	Packet Data Length (in Bytes) If ulSta = SUCCESS_HIL_OK Otherwise
ulSta	uint32_t	See Below	Status / Error Code, see Section 6
ulCmd	uint32_t	0x00002F03	HIL_GET_WATCHDOG_TIME_CNF
Data			
ulWdgTime	uint32_t	0 20 ... 0xFFFF	Watchdog Time in milliseconds [ms] = not set 20 > WDT < 0xFFFF

Table 96: HIL\_GET\_WATCHDOG\_TIME\_CNF\_T – Get Watchdog Time confirmation

#### Packet structure reference

```

/* GET WATCHDOG TIME CONFIRMATION */
#define HIL_GET_WATCHDOG_TIME_CNF          HIL_GET_WATCHDOG_TIME_REQ+1

typedef struct HIL_GET_WATCHDOG_TIME_CNF_DATA_Ttag
{
    uint32_t          ulWdgTime;    /* current watchdog time      */
} HIL_GET_WATCHDOG_TIME_CNF_DATA_T;

typedef struct HIL_GET_WATCHDOG_TIME_CNF_Ttag
{
    HIL_PACKET_HEADER          tHead;    /* packet header      */
    HIL_GET_WATCHDOG_TIME_CNF_DATA_T tData; /* packet data      */
} HIL_GET_WATCHDOG_TIME_CNF_T;

```

## 4.9.2 Set Watchdog Time

The application can use the following packet to set the watchdog time of a *Communication Channel*.

### Set Watchdog Time request

Variable	Type	Value / Range	Description
ulDest	uint32_t	0x00000020	HIL_PACKET_DEST_DEFAULT_CHANNEL
ulLen	uint32_t	4	Packet Data Length (in Bytes)
ulCmd	uint32_t	0x00002F04	HIL_SET_WATCHDOG_TIME_REQ
Data			
ulWdgTime	uint32_t	0 20 ... 65535	Watchdog Time Watchdog inactive Watchdog time in milliseconds

Table 97: HIL\_SET\_WATCHDOG\_TIME\_REQ\_T – Set Watchdog Time request

### Packet structure reference

```

/* SET WATCHDOG TIME REQUEST */
#define HIL_SET_WATCHDOG_TIME_REQ          0x00002F04

typedef struct HIL_SET_WATCHDOG_TIME_REQ_DATA_Ttag
{
    /** watchdog time in milliseconds */
    uint32_t ulWdgTime;
} HIL_SET_WATCHDOG_TIME_REQ_DATA_T;

typedef struct HIL_SET_WATCHDOG_TIME_REQ_Ttag
{
    HIL_PACKET_HEADER          tHead;
    HIL_SET_WATCHDOG_TIME_REQ_DATA_T  tData;
} HIL_SET_WATCHDOG_TIME_REQ_T;

```

### Set Watchdog Time confirmation

The system channel returns the following packet.

Variable	Type	Value / Range	Description
ulSta	uint32_t	See Below	Status / Error Code, see Section 6
ulCmd	uint32_t	0x00002F05	HIL_SET_WATCHDOG_TIME_CNF

Table 98: HIL\_SET\_WATCHDOG\_TIME\_CNF\_T – Set Watchdog Time confirmation

### Packet structure reference

```

/* SET WATCHDOG TIME CONFIRMATION */
#define HIL_SET_WATCHDOG_TIME_CNF      HIL_SET_WATCHDOG_TIME_REQ+1

typedef struct HIL_SET_WATCHDOG_TIME_CNF_Ttag
{
    HIL_PACKET_HEADER          tHead;    /* packet header          */
} HIL_SET_WATCHDOG_TIME_CNF_T;

```

## 4.10 Channel Component Information

This service provides information about the number of protocol stack components reachable via a specific Communication Channel mailbox. The information provided includes

- the component id,
- the remanent data size, and
- version information

for each (protocol stack) component.

In case, the host application requires to store remanent data, the host application has to iterate over all components that indicate remanent data (`ulRemanentDataSize > 0`) and generate a `HIL_SET_REMANENT_DATA_REQ` with the respective Component ID during the configuration phase. If the component has no remanent data (`ulRemanentDataSize = 0`), the application does not need to use the `HIL_SET_REMANENT_DATA_REQ` for this component.

For details about remanent data handling, see section *Remanent Data* on page 137.

### Get Component IDs request

The application can use the following packet to read the available components.

Variable	Type	Value / Range	Description
<code>ulDest</code>	<code>uint32_t</code>	0x00000020	<code>HIL_PACKET_DEST_DEFAULT_CHANNEL</code>
<code>ulCmd</code>	<code>uint32_t</code>	0x0000AD00	<code>GENAP_GET_COMPONENT_IDS_REQ</code>

Table 99: `GENAP_GET_COMPONENT_IDS_REQ_T` – Get Component IDs request

### Packet structure reference

```
/*! Get ComponentIDs Request structure. */  
typedef HIL_EMPTY_PACKET_T      GENAP_GET_COMPONENT_IDS_REQ_T;
```

## Get Component IDs confirmation

The communication channel returns the following packet containing all components available.

Variable	Type	Value / Range	Description
ulLen	uint32_t	4 + n * 16	Packet Data Length (in Bytes)
ulSta	uint32_t		See section <i>Status and error codes</i> .
ulCmd	uint32_t	0x0000AD01	GENAP_GET_COMPONENT_IDS_CNF
Data			
ulNumberComponents	uint32_t	1 ... 16	Number of component details contained in this confirmation packet.
Data			
ulComponentID	uint32_t		The Component ID of the component. See file <code>Hil_ComponentID.h</code> for details.
ulRemanentDataSize	uint32_t		The size of this components remanent data. 0: component has no remanent data. >0: remanent data size in bytes.
usVersionMajor	uint16_t		The major version number of this component.
usVersionMinor	uint16_t		The minor version number of this component.
usVersionBuild	uint16_t		The build version number of this component.
usVersionRevision	uint16_t		The revision version number of this component.

Table 100: GENAP\_GET\_COMPONENT\_IDS\_CNF\_T – Get Component IDs confirmation

## Packet structure reference

```

/*! Component Details data structure */
typedef __HIL_PACKED_PRE struct GENAP_GET_COMPONENT_DETAILS_DATA_Ttag
{
    /*! Component ID */
    uint32_t ulComponentId;
    /*! Remanent Data size in bytes.
     * \note In case of zero the component has no remanent data. */
    uint32_t ulRemanentdataSize;
    /*! Major version */
    uint16_t usVersionMajor;
    /*! Minor version */
    uint16_t usVersionMinor;
    /*! Build version */
    uint16_t usVersionBuild;
    /*! Revision version */
    uint16_t usVersionRevision;
} __HIL_PACKED_POST GENAP_GET_COMPONENT_DETAILS_DATA_T;

/*! Get ComponentIDs Confirmation data structure */
typedef __HIL_PACKED_PRE struct GENAP_GET_COMPONENT_IDS_CNF_DATA_Ttag
{
    /*! Number of components in this confirmation */
    uint32_t ulNumberComponents;
    /*! Array of components registered at GenAP */
    GENAP_GET_COMPONENT_DETAILS_DATA_T atlComponents[];
} __HIL_PACKED_POST GENAP_GET_COMPONENT_IDS_CNF_DATA_T;

/*! Get ComponentIDs Confirmation structure */
typedef __HIL_PACKED_PRE struct GENAP_GET_COMPONENT_IDS_CNF_Ttag
{
    HIL_PACKET_HEADER_T          tHead;
    GENAP_GET_COMPONENT_IDS_CNF_DATA_T tData;
} __HIL_PACKED_POST GENAP_GET_COMPONENT_IDS_CNF_T;

```



## 4.11 Communication channel packet fragmentation

The mechanism of transferring packets in a fragmented manner is used in case the packet (size of packet header and user data) exceeds the size of the mailbox.

The host application or the protocol stack splits the entire data block to be transferred (with one service) into smaller fragments. One fragment fits into the mailbox. To transfer all fragments of the entire data block, several packets are used.

This section describes the packet fragmentation used for Communication Channels and differs (not compatible) from the packet fragmentation used for the System Channel. Section *General packet fragmentation* (page 68) describes the packet fragmentation for the System Channel.

---

**Note:** *Packet fragmentation* is not a default mechanism for all packet commands. The handling (for using the communication channel) is described in this section and if supported it is explicitly noted in the packet command definition!

---

### Principle of data fragmentation (packet fragmentation)

Figure 4 shows the fragmentation principle. The host application or the protocol stack splits the entire data block into smaller parts (fragments). The host application or the protocol stack sends each fragment with a specific header. These packets fit in a mailbox. The amount of packets depend on the size of the entire data block and on the size of the mailbox.

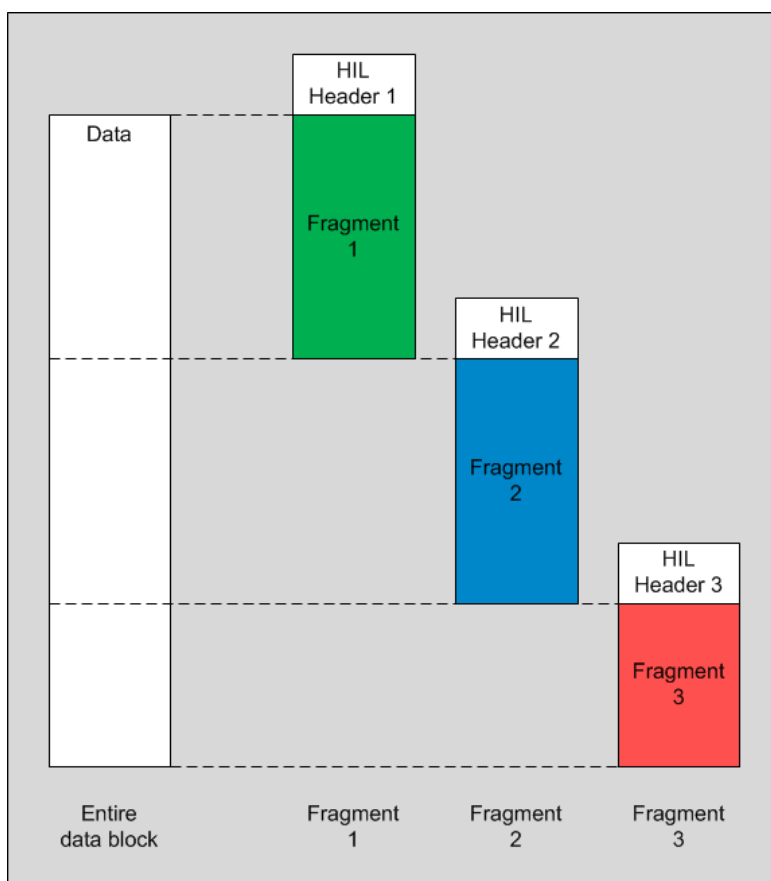

Figure 4: Packet fragmentation principle (splitting the entire data block into fragments)

## Handling of packet reassembly

The host application or the protocol stack can rebuild the entire data block as shown in Figure 6. Each packet has a unique sequence number and states whether more packet fragments will follow.

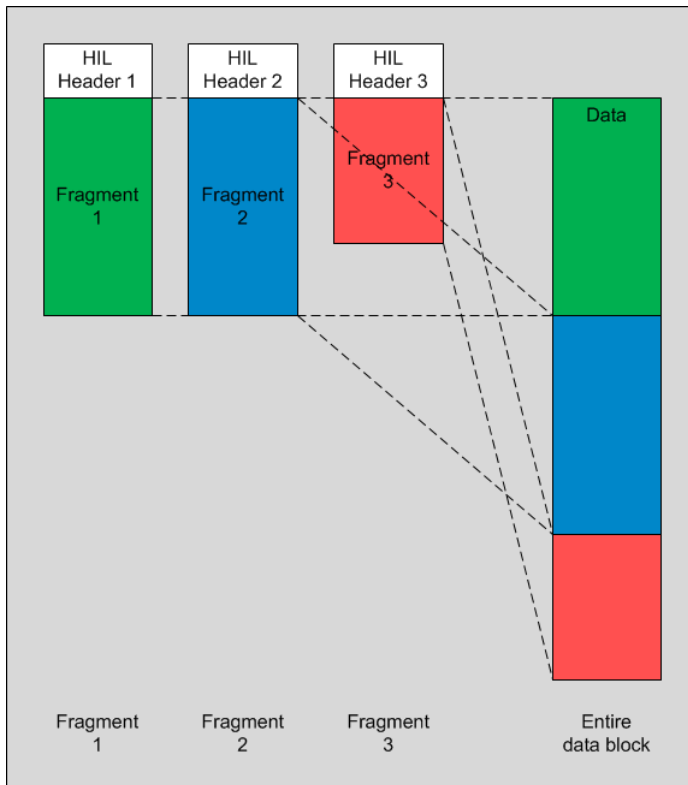

Figure 5: Packet fragmentation principle (rebuild entire data block)

## Limitations

- The mechanism described here does not offer possibilities for retransmission. One fragment of data will be transferred after the other. There is no possibility to retransmit a (previous) fragment.
- The mechanism described here does not give any information about the total size of original message to the receiver with the first packet fragment.

## Packet header used for packet fragmentation

Table 101 lists the variables of the packet header and their use in case of packet fragmentation.

Variable	Used for	Remark
ulExt	<ul style="list-style-type: none"> <li>indicate fragmented transfer</li> <li>indicate whether more fragments will follow: first fragment, middle fragment</li> <li>indicate whether the service is complete: last fragment</li> </ul>	ulExt:SEQ_MASK is used (Hil_Packet.h) HIL_PACKET_SEQ_NONE (0x00000000) HIL_PACKET_SEQ_LAST (0x00000040) HIL_PACKET_SEQ_FIRST (0x00000080) HIL_PACKET_SEQ_MIDDLE (0x000000C0)
	<ul style="list-style-type: none"> <li>indicate the sequence number of fragmented packet</li> <li>the first fragment starts with 0</li> <li>wrap around to 0 after 63 was reached</li> </ul>	ulExt:SEQ_NR_MASK is used (Hil_Packet.h) HIL_PACKET_SEQ_NR_MASK (0x0000003F)
ulDestId	<ul style="list-style-type: none"> <li>the service requester uses value 0 for the first fragment</li> <li>the service provider defines the value for ulDestId in the first answer</li> <li>the service requester must use this value of ulDestId for all other packets (middle and last) of this fragmentation sequence</li> </ul>	Used as "Service identifier" to allow the application using the same service in parallel.
ulSrc	<ul style="list-style-type: none"> <li>identifies the service requester of the service</li> <li>the value must be stable for all other packets (middle and last) of this fragmentation sequence</li> </ul>	May be used by packet receiver to identify the service requestor.
ulSrcId	<ul style="list-style-type: none"> <li>the service requester can freely chose this identifier</li> <li>the service requester and service provider must use this value for all other packets (middle and last) of this fragmentation sequence</li> </ul>	-

Table 101: Packet header used for packet fragmentation

## Fragmented transfer

Packet fragmentation allows the host application to transfer data from the host application to the stack and allows the stack to transfer data from the stack to the host application. A separate manual describes all use cases and the fragmentation of requests, indications, confirmations and responses. For a detailed description about packet fragmentation including sequence diagrams, see reference [2].

## 5 Protocol Stack services

Protocol stack services are functions handled by the protocol stacks.

These functions are also fieldbus depending and not all of the fieldbus systems are offering the same information or functions.

### 5.1 Function overview

Protocol stack services		
Service	Command definition	Page
<b>Change the Process Data Handshake Configuration</b>		
Set the mode how I/O data are synchronized with the host	HIL_SET_TRIGGER_TYPE_REQ / HIL_GET_TRIGGER_TYPE_REQ or HIL_SET_HANDSHAKE_CONFIG_REQ	109
<b>Modify Configuration Settings</b>		
Set protocol stack configuration parameters to new values	HIL_SET_FW_PARAMETER_REQ	117
<b>Network Connection State</b>		
Obtain a list of slave which are configured, active or faulted	HIL_GET_SLAVE_HANDLE_REQ	121
Obtain a slave connection information	HIL_GET_SLAVE_CONN_INFO_REQ	123
<b>Protocol Stack Notifications / Indications</b>		
Register an application to be able to receive notifications from a protocol stack	HIL_REGISTER_APP_REQ	126
Unregister an application from receiving notifications	HIL_UNREGISTER_APP_REQ	127
<b>Link Status Changed Service</b>		
Activate a link status change notification	HIL_LINK_STATUS_CHANGE_IND	128
<b>Perform a Bus Scan</b>		
Scan for available devices on the fieldbus devices	HIL_BUSSCAN_REQ	130
<b>Get Information about a Fieldbus Device</b>		
Read the fieldbus depending information of a device	HIL_GET_DEVICE_INFO_REQ	132
<b>Configuration in Run</b>		
Verify a modified configuration database file	HIL_VERIFY_DATABASE_REQ	134
Activate the modified configuration	HIL_ACTIVATE_DATABASE_REQ	136
<b>Remanent Data</b>		
Hand over the remanent data to the application to be stored	HIL_SET_REMANENT_DATA_REQ	138
Hand over the remanent data to the firmware/stack	HIL_STORE_REMAMENT_DATA_IND	141

Table 102: Protocol stack services (function overview)

## 5.2 DPM Handshake Configuration

The host application has the option between two services to modify the netX firmware specific behavior of the IO handshake and the Sync handshake. Depending on the protocol stack this service is or is not implemented.

For a description of the handshake modes and the handling in general, see reference [1].

---

**Note:** To protect the netX CPU from unexpected overload scenarios, a firmware may have implemented a protection mechanism. This mechanism will only allow a specific amount of IO data exchanges per time. If too many IO exchange requests are detected by the firmware, the firmware will not handle a request directly but instead wait for a specific amount of time until the request will be handled. This is especially (but not exclusively) the case for netX 90 and netX 4000-based firmware.

---

### 5.2.1 Set Trigger Type

Using this service, the application can configure the data exchange trigger mode for IO handshake and Sync handshake.

The trigger mode defines the network-specific event when the protocol stack will finish the synchronization or the provider/consumer data update.

#### Consumer Data (DPM Input)

The protocol stack finishes the synchronization or the consumer data update:

- immediately in free-run mode: `HIL_TRIGGER_TYPE_*_NONE`
- in case a new network connection is opened and new data is received (bus cycle synchronous): `HIL_TRIGGER_TYPE_*_RX_DATA_RECEIVED`
- in case a defined point of time is reached (time isochronous). The point of time is protocol stack specific: `HIL_TRIGGER_TYPE_*_TIMED_ACTIVATION`

#### Provider Data (DPM Output)

The protocol stack finishes the synchronization or the provider data update:

- immediately in free-run mode: `HIL_TRIGGER_TYPE_*_NONE`
- in case new data on the bus is required. E.g. the protocol stack will delay the update process until a new network connection is established (bus cycle synchronous): `HIL_TRIGGER_TYPE_*_READY_FOR_TX_DATA`
- in case a defined point of time is reached (time isochronous). The point of time is protocol stack specific: `HIL_TRIGGER_TYPE_*_TIMED_LATCH`

The configuration of the consumer and provider data update trigger mode are independent from each other and can be used individually or combined. However, the synchronization trigger mode can only be configured unequal to `HIL_TRIGGER_TYPE_SYNC_NONE` in case both, the consumer and provider, trigger modes are configured in free-run mode `HIL_TRIGGER_TYPE_*_NONE`.

In case the application does not use the service, the protocol stack will start in default trigger mode. The default trigger mode is free-run: `HIL_TRIGGER_TYPE_*_NONE`.

In case the protocol stack does not support the trigger mode, an error code in the response will be set to signal an invalid configuration.

**Notes**

- In case the protocol stack is configured with a trigger mode unequal to free-run, it is protocol stack specific at which point of time the synchronization or provider/consumer data update is finished. E.g. the protocol stack will wait for a network connection to be established.
- If supported, the protocol stack accepts the service in bus off mode. It is protocol stack specific if the service is accepted in bus on mode.
- On channel initialization, the protocol stack keeps the previously configured trigger mode until active change or device reset.
- In case of a deleted config, the firmware uses the default exchange trigger mode.
- The protocol stack monitors (for the configured data exchange mode) if the host application handles the handshake as expected. Every time an error symptom occurs, the respective handshake error counter is incremented. The error counter counts up to the maximal possible value and saturates.
- In case the trigger mode is configured in default mode, the handshake error counters are set to 0 and do not count.
- The protocol stack resets the handshake error counter to initial value (zero) after each channel init.

## Set Trigger Type request

This request packet is used by the application to modify the trigger mode of the protocol stack.

Variable	Type	Value / Range	Description
ulLen	uint32_t	6	Packet Data Length (in Bytes)
ulDest	uint32_t	0x00000020	HIL_PACKET_DEST_DEFAULT_CHANNEL
ulCmd	uint32_t	0x00002F90	HIL_SET_TRIGGER_TYPE_REQ
Data			
usPdInHskTriggerType	uint16_t		The Input Handshake Trigger mode to be used.
usPdOutHskTriggerType	uint16_t		The Output Handshake Trigger mode to be used.
usSyncHskTriggerType	uint16_t		The Sync Handshake Trigger mode to be used.

Table 103: HIL\_SET\_TRIGGER\_TYPE\_REQ\_T – Set Trigger Type request

## Packet structure reference

```
#define HIL_SET_TRIGGER_TYPE_REQ                0x00002F90

/*!< No input data synchronization (free-run). */
#define HIL_TRIGGER_TYPE_PDIN_NONE              0x0010
/*!< Input data will be updated when new data was received. (bus cycle synchronous). */
#define HIL_TRIGGER_TYPE_PDIN_RX_DATA_RECEIVED  0x0011
/*!< Input data will be updated on time event (time isochronous). */
#define HIL_TRIGGER_TYPE_PDIN_TIMED_ACTIVATION  0x0012

/*!< No output data synchronization (free-run). */
#define HIL_TRIGGER_TYPE_PDOUT_NONE             0x0010
/*!< Output data will be send in next bus cycle. (bus cycle synchronous). */
#define HIL_TRIGGER_TYPE_PDOUT_READY_FOR_TX_DATA 0x0011
/*!< Output data will be delayed until next time event (time isochronous). */
#define HIL_TRIGGER_TYPE_PDOUT_TIMED_LATCH      0x0012

/*!< No sync signal generation */
#define HIL_TRIGGER_TYPE_SYNC_NONE              0x0010
/*!< Generate Sync event when new data was received. */
#define HIL_TRIGGER_TYPE_SYNC_RX_DATA_RECEIVED 0x0011
/*!< Generate Sync event when new data will be send. */
#define HIL_TRIGGER_TYPE_SYNC_READY_FOR_TX_DATA 0x0012
/*!< Generate Sync event when data shall be latched. */
#define HIL_TRIGGER_TYPE_SYNC_TIMED_LATCH       0x0013
/*!< Generate Sync event when data shall be applied. */
#define HIL_TRIGGER_TYPE_SYNC_TIMED_ACTIVATION  0x0014

/*! Set data exchange trigger data. */
typedef __HIL_PACKED_PRE struct HIL_SET_TRIGGER_TYPE_REQ_DATA_Ttag
{
    /*! Consumer data trigger type HIL_TRIGGER_TYPE_PDIN*. */
    uint16_t usPdInHskTriggerType;
    /*! Provider data trigger type HIL_TRIGGER_TYPE_PDOUT*. */
    uint16_t usPdOutHskTriggerType;
    /*! Synchronization trigger type HIL_TRIGGER_TYPE_SYNC*. */
    uint16_t usSyncHskTriggerType;
} __HIL_PACKED_POST HIL_SET_TRIGGER_TYPE_REQ_DATA_T;

/*! Set data exchange trigger request. */
typedef __HIL_PACKED_PRE struct HIL_SET_TRIGGER_TYPE_REQ_Ttag
{
    HIL_PACKET_HEADER_T      tHead; /*!< Packet header. */
    HIL_SET_TRIGGER_TYPE_REQ_DATA_T tData; /*!< Packet data. */
} __HIL_PACKED_POST HIL_SET_TRIGGER_TYPE_REQ_T;
```

## Set Trigger Type confirmation

The protocol stack will respond to the request with the following confirmation.

Variable	Type	Value / Range	Description
ulLen	uint32_t	0	Packet Data Length (in Bytes)
ulSta	uint32_t	See below	Status / Error Code, see Section 6
ulCmd	uint32_t	0x00002F91	HIL_SET_TRIGGER_TYPE_CNF

Table 104: HIL\_SET\_TRIGGER\_TYPE\_CNF\_T – Set Trigger Type confirmation

## Packet structure reference

```
#define HIL_SET_TRIGGER_TYPE_CNF          0x2F91

/*! Set data exchange trigger confirmation structure. */
typedef HIL_EMPTY_PACKET_T              HIL_SET_TRIGGER_TYPE_CNF_T;
```

## 5.2.2 Get Trigger Type

Using this service the application can read out

- the trigger mode (handshake behavior) for IO handshake and Sync handshake
- the fastest allowed DPM update time

of a protocol stack related to a specific DPM Communication Channel.

## Get Trigger Type request

This service is used by the application to read the current handshake trigger type configured in the protocol stack.

Variable	Type	Value / Range	Description
ulLen	uint32_t	0	Packet Data Length (in Bytes)
ulSta	uint32_t	See below	Status / Error Code, see Section 6
ulCmd	uint32_t	0x00002F92	HIL_GET_TRIGGER_TYPE_REQ

Table 105: HIL\_GET\_TRIGGER\_TYPE\_REQ\_T – Get Trigger Type request

## Packet structure reference

```
#define HIL_GET_TRIGGER_TYPE_REQ          0x2F92

/*! Get data exchange trigger request. */
typedef HIL_EMPTY_PACKET_T              HIL_GET_TRIGGER_TYPE_REQ_T;
```



## Get Trigger Type confirmation

The protocol stack will respond to the request with the following confirmation.

Variable	Type	Value / Range	Description
ulLen	uint32_t	8	Packet Data Length (in Bytes)
ulDest	uint32_t	0x00000020	HIL_PACKET_DEST_DEFAULT_CHANNEL
ulCmd	uint32_t	0x00002F93	HIL_GET_TRIGGER_TYPE_CNF
Data			
usPdInHskTriggerType	uint16_t		The Input Handshake Trigger mode to be used.
usPdOutHskTriggerType	uint16_t		The Output Handshake Trigger mode to be used.
usSyncHskTriggerType	uint16_t		The Sync Handshake Trigger mode to be used.
usMinFreeRunUpdateInterval	uint16_t		The fastest possible update time in case FreeRun mode is active (in microseconds).

Table 106: HIL\_GET\_TRIGGER\_TYPE\_CNF\_T – Get Trigger Type confirmation

## Packet structure reference

```
#define HIL_GET_TRIGGER_TYPE_CNF                0x00002F93

/*! Get data exchange trigger data. */
typedef struct HIL_GET_TRIGGER_TYPE_CNF_DATA_Ttag
{
    /*! Input process data trigger type.
     * Value is a type of HIL_TRIGGER_TYPE_PDIN_*. */
    uint16_t usPdInHskTriggerType;
    /*! Output process data trigger type.
     * Value is a type of HIL_TRIGGER_TYPE_PDOUT_*. */
    uint16_t usPdOutHskTriggerType;
    /*! Synchronization trigger type.
     * Value is a type of HIL_TRIGGER_TYPE_SYNC_*. */
    uint16_t usSyncHskTriggerType;
    /*! Minimal provide/consumer data update interval in free-run mode.
     * The application shall ensure in free-run mode to not request faster
     * provider/consumer data update than this interval.
     * Unit of microseconds, default value is 1000us, value 0-31 is not valid. */
    uint16_t usMinFreeRunUpdateInterval;
} HIL_GET_TRIGGER_TYPE_CNF_DATA_T;

/*! Get data exchange trigger confirmation structure. */
typedef struct HIL_GET_TRIGGER_TYPE_CNF_Ttag
{
    HIL_PACKET_HEADER_T      tHead; /*!< Packet header. */
    HIL_GET_TRIGGER_TYPE_CNF_DATA_T tData; /*!< Packet data. */
} HIL_GET_TRIGGER_TYPE_CNF_T;
```

## 5.3 Modify Configuration Settings

The *Modify Configuration Settings* functionality allows to selectively changing configuration parameters or settings of a slave protocol stacks which is already configured by a configuration database file (e.g. config.nxd).

The subsequent modification of configuration settings is particularly useful if the same configuration database file is used for a number of identical slave devices where each of the devices needs some individual settings like a unique network address or station name.

---

**Note:** Modifying configuration settings is only possible if the protocol stack is configured by a configuration database file (e.g. config.nxd) and the network startup behavior, given by the configuration database, is set to **Controlled Start of Communication**.

---

Example of parameters which usually have to be modified:

- Station / Network Address
- Baud rate
- Name of Station (PROFINET Device only)
- Device Identification (EtherCAT Slave only)
- Second Station Address (EtherCAT Slave only)

### General Configuration Handling

In general, a protocol stack can be configured in 3 different ways.

- SYCON.net configuration database file
- iniBatch database file (via netX Configuration Tool)
- Configuration via *Set Configuration Request* packets

After power-on reset, a protocol stack first checks if a configuration database file (e.g. config.nxd) is available. If so, the configuration will be evaluated and no other configuration will be accepted from this point (see *Set Configuration* packets). In case a configuration database file could not be found, the firmware checks next if an *iniBatch* database file is available and if so, it proceeds in the same way. If none of the two database files are available, the protocol stack will remain in unconfigured state and waits until an application starts to send configuration packets to the stack.

To be able to use the modification service, the protocol stack must be in a specific state. It must be configured by a configuration database file and the network startup behavior in the configuration database must be set to *Controlled Start of Communication*. Only in this state, where the protocol stack waits on a BUS-ON command, he will accept modification commands.

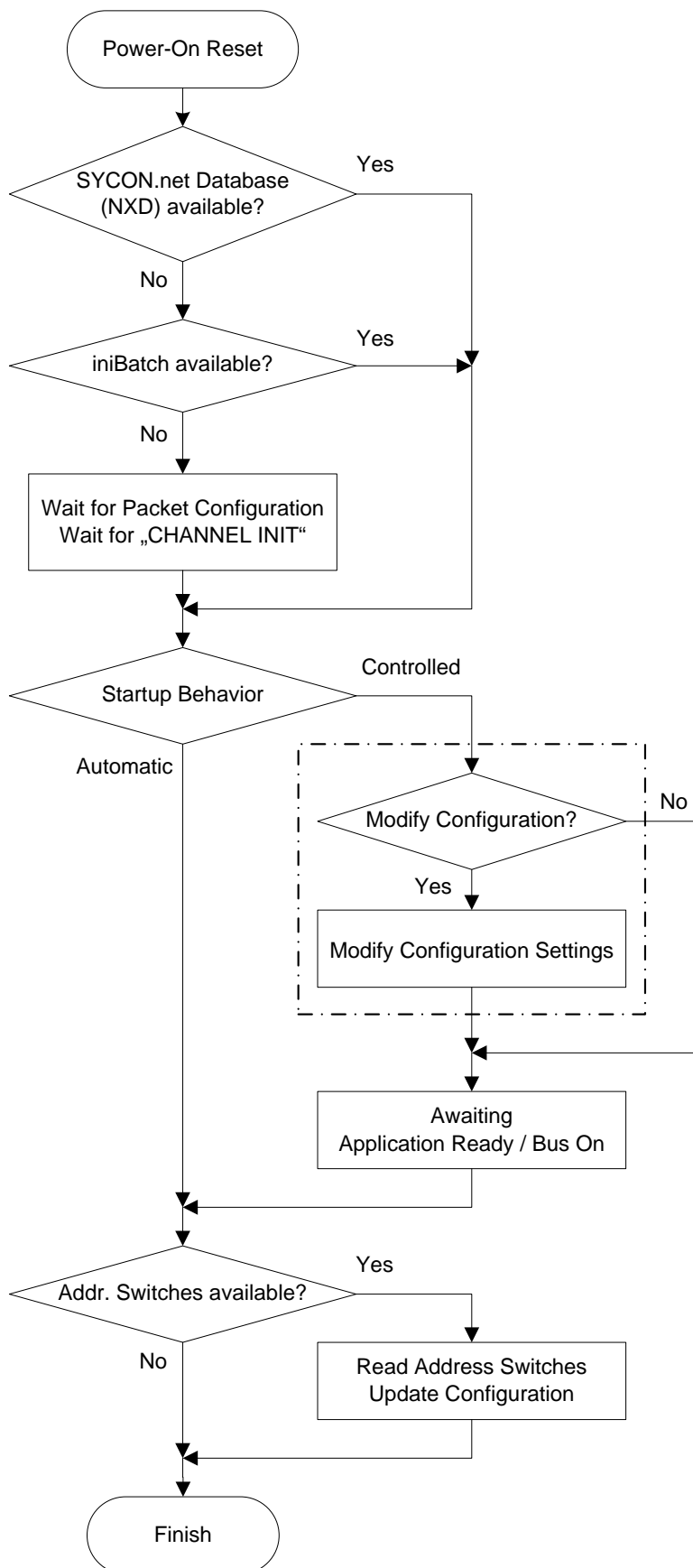
**Flowchart***Figure 6: Flowchart Modify Configuration Settings*

---

**Behavior when configuration is locked**

The protocol stack returns no error code when the host application tries to modify the configuration settings while the configuration is locked (see section *Lock / Unlock Configuration* on page 99).

**Behavior while network communication / bus on is set**

The protocol stack returns no error code when the host application tries to modify the configuration settings during network communication or if BUS\_ON is set. The new parameter value is not applied to the current configuration. This behavior is necessary because some fieldbus systems are required to react when certain configuration parameters change during runtime.

For example, the DeviceNet firmware shall indicate an error status via its LED if a new network address was assigned during runtime.

---

**Note:** During network communication, the *Get Parameter* command can be used to read the currently used parameter.

---

**Behavior during channel initialization**

During channel initialization (see *netX Dual-Port Memory Interface Manual* for more details) all parameters set by the *Set Parameter* command are discarded and the original from the configuration database are used again.

### 5.3.1 Set Parameter Data

This service allows a host application to modify certain protocol stack parameters from the current configuration. This requires that *Controlled Start of Communication* is set in the configuration database file and the protocol stack is waiting for the *BUS ON / APPLICATION READY* command.

#### Set Parameter request

Depending on the stack implementation the service allows the application to set one or more parameters in one request. Please consult the protocol stack manual which parameters are changeable. The packet is send through the channel mailbox.

Variable	Type	Value / Range	Description
ulDest	uint32_t	0x00000020	HIL_PACKET_DEST_DEFAULT_CHANNEL
ulLen	uint32_t	8 + n	Packet Data Length (in Bytes)
ulCmd	uint32_t	0x00002F86	HIL_SET_FW_PARAMETER_REQ
Data			
ulParameterID	uint32_t	0 ... 0xFFFFFFFF	Parameter identifier, see Table 108 and Table 109
ulParameterLen	uint32_t	n	Length of abParameter in byte
abParameter[4]	uint8_t	m	Parameter value, byte array

Table 107: HIL\_SET\_FW\_PARAMETER\_REQ\_T – Set Parameter request

#### Packet structure reference

```

/* SET FIRMWARE PARAMETER REQUEST */
#define HIL_SET_FW_PARAMETER_REQ          0x00002F86

typedef struct HIL_SET_FW_PARAMETER_REQ_DATA_Ttag
{
    uint32_t ulParameterID;           /* parameter identifier */
    uint32_t ulParameterLen;          /* parameter length */
    uint8_t  abParameter[4];          /* parameter */
} HIL_SET_FW_PARAMETER_REQ_DATA_Ttag;

typedef struct HIL_SET_FW_PARAMETER_REQ_Ttag
{
    HIL_PACKET_HEADER      tHead;     /* packet header */
    HIL_SET_FW_PARAMETER_REQ_DATA_T tData; /* packet data */
} HIL_SET_FW_PARAMETER_REQ_Ttag;

```

#### Parameter Identifier *ulParameterID*

The Parameter Identifier is encoded as outlined below (0xPCCCCNNN).

31	...	28	27	26	25	...	14	13	12	11	10	...	2	1	0	
																NNN = unique number
																CCCC = protocol class (see <i>usProtocolClass</i> in the <i>netX Dual-Port Memory Interface Manual</i> )
P = prefix (always 0x3)																

Table 108: Encoding Parameter Identifier

The following parameter identifiers are defined.

Name	Code	Type	Size	Description of Parameter
PID_STATION_ADDRESS	0x30000001	uint32_t	4 Byte	Station Address
PID_BAUDRATE	0x30000002	uint32_t	4 Byte	Baud Rate
PID_PN_NAME_OF_STATION	0x30015001	uint8_t	240 Byte	PROFINET: Name of Station
PID_ECS_DEVICE_IDENTIFICATION	0x30009001	uint16_t	4 Byte	EtherCAT: Value for Explicit Device Identification
PID_ECS_SCND_STATION_ADDRESS	0x30009002	uint16_t	4 Byte	EtherCAT: Second Station Address
All other codes are reserved for future use.				

Table 109: Defined Parameter Identifier

## Set Parameter confirmation

The following packet describes the answer of the *Set Parameter Request*.

Variable	Type	Value / Range	Description
ulSta	uint32_t	See below	Status / Error Code, see Section 6
ulCmd	uint32_t	0x00002F87	HIL_SET_FW_PARAMETER_CNF

Table 110: HIL\_SET\_FW\_PARAMETER\_CNF\_T – Set Parameter confirmation

## Packet structure reference

```

/* SET FIRMWARE PARAMETER CONFIRMATION */
#define HIL_SET_FW_PARAMETER_CNF          HIL_SET_FW_PARAMETER_REQ+1

typedef struct HIL_SET_FW_PARAMETER_CNF_Ttag
{
    HIL_PACKET_HEADER                    tHead;    /* packet header          */
} HIL_SET_FW_PARAMETER_CNF_T;

```

## 5.4 Network Connection State

This section explains how an application can obtain connection status information about slave devices from a master protocol stack. Hence the packets below are only supported by master protocol stacks. Slave stacks do not support this function and will reject the request with an error code.

### 5.4.1 Mechanism

The application can request information about the status of network slaves in regards of their cyclic connection (Non-cyclic connections are not handled in here).

The protocol stack returns a list of handles where each handle represents one slave device.

---

**Note:** A handle of a slave is not its MAC ID, station or node address nor an IP address.

---

The following lists are available.

- **List of Configured Slaves**

This list represents all network nodes that are configured via a configuration database file or via packet services.

- **List of Active Slaves**

This list holds network nodes that are configured (see above) and actively communicating to the network master.

---

**Note:** This is not a 'Life List'! The list contains only nodes included in the configuration.

---

- **List of Faulted Slaves**

This list contains handles of all configured nodes that currently encounter some sort of connection problem (e.g. disconnected, hardware or configuration problems).

### Handling procedure

At first an application has to send a *Get Slave Handle Request* to obtain the list of slaves.

---

**Note:** Handles may change after reconfiguration or power-on reset.

---

With the handles returned by *Get Slave Handle Request*, the application can use the *Get Slave Connection Information Request* to read the slave's current network status.

The network status information is always fieldbus specific and to be able to evaluate the slave information data, the returned information also contains the unique identification number *ulStructID*. By using *ulStructID* the application is able to identify the delivered data structured.

Identification numbers and structures are described in the corresponding protocol stack interface manual and corresponding structure definitions can be found in the protocol-specific header files.

In a flawless network (all configured slaves are working properly) the list of configured slaves is identical to the list of activated slaves and both list containing the same handles. In case of a slave failure, the corresponding slave handle will be removed from the active slave list and moved to the faulty slave list while the list of configured slaves remains always constant.

If an application want to check, if the fieldbus system (all slaves) workings correctly, it has to compare the *List of Configured Slaves* against the *List of Active Slaves*. If both lists are identical, all slaves are active on the bus.

Faulty slaves are always shown in the *List of Faulted Slaves* which contains the corresponding slave handle. Depending on the fieldbus system a faulty slave may or may not appear in the *List of Active Slaves*.

The reason why slaves are not working correctly could differ between fieldbus systems. Obvious causes are:

- Inconsistent configuration between master and slave
- Slave parameter data faults
- Disconnected network cable

---

**Note:** Diagnostic functionalities and diagnostic information details are heavily depending on the fieldbus system. Therefore only the handling to get the information is specified. The data evaluation must be done by the application using the fieldbus specific documentations and definitions.

---



## 5.4.2 Obtain List of Slave Handles

### Get Slave Handle request

The host application uses the packet below in order to request a list of slaves depending on the requested type:

- *List of Configured Slaves*      (*HIL\_LIST\_CONF\_SLAVES*)
- *List of Activated Slaves*      (*HIL\_LIST\_ACTV\_SLAVES*)
- *List of Faulted Slaves*      (*HIL\_LIST\_FAULTED\_SLAVES*)

Variable	Type	Value / Range	Description
ulDest	uint32_t	0x00000020	HIL_PACKET_DEST_DEFAULT_CHANNEL
ulLen	uint32_t	4	Packet Data Length (in Bytes)
ulCmd	uint32_t	0x00002F08	HIL_GET_SLAVE_HANDLE_REQ
Data			
ulParam	uint32_t	0x00000001 0x00000002 0x00000003	Parameter HIL_LIST_CONF_SLAVES HIL_LIST_ACTV_SLAVES HIL_LIST_FAULTED_SLAVES

Table 111: HIL\_PACKET\_GET\_SLAVE\_HANDLE\_REQ\_T – Get Slave Handle request

### Packet structure reference

```

/* GET SLAVE HANDLE REQUEST */
#define HIL_GET_SLAVE_HANDLE_REQ          0x00002F08

/* LIST OF SLAVES */
#define HIL_LIST_CONF_SLAVES              0x00000001
#define HIL_LIST_ACTV_SLAVES              0x00000002
#define HIL_LIST_FAULTED_SLAVES           0x00000003

typedef struct HIL_PACKET_GET_SLAVE_HANDLE_REQ_DATA_Ttag
{
    uint32_t ulParam;                      /* type of list */
} HIL_PACKET_GET_SLAVE_HANDLE_REQ_DATA_T;

typedef struct HIL_PACKET_GET_SLAVE_HANDLE_REQ_Ttag
{
    HIL_PACKET_HEADER                     tHead;    /* packet header */
    HIL_PACKET_GET_SLAVE_HANDLE_REQ_DATA_T tData;  /* packet data */
} HIL_PACKET_GET_SLAVE_HANDLE_REQ_T;

```

## Get Slave Handle confirmation

This is the answer to the `HIL_GET_SLAVE_HANDLE_REQ` command. The answer packet contains a list of slave handles. Each handle in the returned list describes a slave device where the slave state corresponds to the requested list type (*configured*, *activated* or *faulted*).

Variable	Type	Value / Range	Description
ulLen	uint32_t	4 * (1 + n) 0	Packet Data Length (in Bytes) If ulSta = SUCCESS_HIL_OK Otherwise
ulSta	uint32_t	See Below	Status / Error Code, see Section 6
ulCmd	uint32_t	0x00002F09	HIL_GET_SLAVE_HANDLE_CNF
Data			
ulParam	uint32_t	0x00000001 0x00000002 0x00000003	Parameter HIL_LIST_CONF_SLAVES HIL_LIST_ACTV_SLAVES HIL_LIST_FAULTED_SLAVES
aulHandle[1]	uint32_t	0 ... 0xFFFFFFFF	Slave Handle, Number of Handles is <b>n</b>

Table 112: `HIL_PACKET_GET_SLAVE_HANDLE_CNF_T` – Get Slave Handle confirmation

## Packet structure reference

```

/* GET SLAVE HANDLE CONFIRMATION */
#define HIL_GET_SLAVE_HANDLE_CNF                HIL_GET_SLAVE_HANDLE_REQ+1

typedef struct HIL_PACKET_GET_SLAVE_HANDLE_CNF_DATA_Ttag
{
    uint32_t ulParam;                               /* type of list */
    /* list of handles follows here */
    uint32_t aulHandle[1];
} HIL_PACKET_GET_SLAVE_HANDLE_CNF_DATA_T

typedef struct HIL_PACKET_GET_SLAVE_HANDLE_CNF_Ttag
{
    HIL_PACKET_HEADER                tHead;        /* packer header */
    HIL_PACKET_GET_SLAVE_HANDLE_CNF_DATA_T  tData; /* packet data */
} HIL_PACKET_GET_SLAVE_HANDLE_CNF_T;

```

### 5.4.3 Obtain Slave Connection Information

#### Get Slave Connection Information request

Using the handles from section 5.4.2, the application can request network status information for each of the configured network slaves.

Variable	Type	Value / Range	Description
ulDest	uint32_t	0x00000020	HIL_PACKET_DEST_DEFAULT_CHANNEL
ulLen	uint32_t	4	Packet Data Length (in Bytes)
ulCmd	uint32_t	0x00002F0A	HIL_GET_SLAVE_CONN_INFO_REQ
Data			
ulHandle	uint32_t	0 ... 0xFFFFFFFF	Slave Handle

Table 113: HIL\_PACKET\_GET\_SLAVE\_CONN\_INFO\_REQ\_T – Get Slave Connection Information request

#### Packet structure reference

```

/* SLAVE CONNECTION INFORMATION REQUEST */
#define HIL_GET_SLAVE_CONN_INFO_REQ      0x00002F0A

typedef struct HIL_PACKET_GET_SLAVE_CONN_INFO_REQ_DATA_Ttag
{
    uint32_t ulHandle;                      /* slave handle */
} HIL_PACKET_GET_SLAVE_CONN_INFO_REQ_DATA_T;

typedef struct HIL_PACKET_GET_SLAVE_CONN_INFO_REQ_Ttag
{
    HIL_PACKET_HEADER          tHead;      /* packer header */
    HIL_PACKET_GET_SLAVE_CONN_INFO_REQ_DATA_T tData; /* packet data */
} HIL_PACKET_GET_SLAVE_CONN_INFO_REQ_T;

```

## Get Slave Connection Information confirmation

The confirmation contains the fieldbus specific state information of the requested slave defined in *ulHandle*.

The identification number *ulStructID* defines the fieldbus specific information data structure following the *ulStructID* element in the packet.

The identification numbers and structures are described in the fieldbus related documentation and the fieldbus specific C header file.

Variable	Type	Value / Range	Description
ulLen	uint32_t	8+sizeof( <i>slave data</i> ) 0	Packet Data Length (in Bytes) If ulSta = SUCCESS_HIL_OK  Otherwise
ulSta	uint32_t	See Below	Status / Error Code, see Section 6
ulCmd	uint32_t	0x00002F0B	HIL_GET_SLAVE_CONN_INFO_CNF
Data			
ulHandle	uint32_t	0 ... 0xFFFFFFFF	Slave Handle
ulStructID	uint32_t	0 ... 0xFFFFFFFF	Structure Identification Number
<i>slave data</i>	Structure	n	Fieldbus Specific Slave Status Information (Refer to Fieldbus Documentation)

Table 114: HIL\_PACKET\_GET\_SLAVE\_CONN\_INFO\_CNF\_T – Get Slave Connection Information conformation

## Packet structure reference

```

/* GET SLAVE CONNECTION INFORMATION CONFIRMATION */
#define HIL_GET_SLAVE_CONN_INFO_CNF          HIL_GET_SLAVE_CONN_INFO_REQ+1

typedef struct HIL_PACKET_GET_SLAVE_CONN_INFO_CNF_DATA_Ttag
{
    uint32_t ulHandle;                /* slave handle                */
    uint32_t ulStructID;              /* structure identification number */
    /* fieldbus specific slave status information follows here */
} HIL_PACKET_GET_SLAVE_CONN_INFO_CNF_DATA_T;

typedef struct HIL_PACKET_GET_SLAVE_CONN_INFO_CNF_Ttag
{
    HIL_PACKET_HEADER                tHead;    /* packet header                */
    HIL_PACKET_GET_SLAVE_CONN_INFO_CNF_DATA_T tData; /* packet data */
} HIL_PACKET_GET_SLAVE_CONN_INFO_CNF_T;

```

## Fieldbus Specific Slave Status Information

The structure returned in the confirmation contains at least a field that helps to unambiguously identify the node. Usually it's a network address, like MAC ID, IP address or station address. If applicable, the structure may hold a name string.

For details consult the corresponding protocol stack interface manual.

## 5.5 Protocol Stack Notifications / Indications

Protocol stacks are able to create notifications / indications (in form of “unsolicited data telegrams”) exchanged via the mailbox system. These notifications / indications are used to inform the application about state changes and other protocol stack relevant information.

This section describes the method on how to register / unregister an application to the protocol stack in order to activate and receive notifications / indications via the mailbox system.

---

**Note:** Available information (as notifications / indications) depends on the protocol stack. Please consult the corresponding Protocol API manual.

---

During the registration of the application, notifications will be automatically activated. From this point of time, the application **must process incoming notification / indication packets**. If an application does not process the notification / indication after registration, the protocol stack internal service will time-out which can result into network failures.

If an application registers, *ulSrc* (the *Source Queue Handle*) of the register command is used to identify the host application. It is also stored to verify if further registration / unregistration attempts are valid and *ulSrc* is copied into every notification / indication packet send to the host application to help identifying the intended receiver.

Ethernet-based protocol stacks will automatically issue the *Link Status Changed Service* (see page 128) after the application has registered.

---

**Note:** Only one application is able to register with the protocol stack at a time. Further register attempts in parallel will be rejected by the protocol stack.

---

## 5.5.1 Register Application

### Register Application request

The application uses the following packet in order to register itself to a protocol stack. The packet is send through the channel mailbox.

Variable	Type	Value / Range	Description
ulDest	uint32_t	0x00000020	HIL_PACKET_DEST_DEFAULT_CHANNEL
ulSrc	uint32_t	n	Unique application identifier
ulCmd	uint32_t	0x00002F10	HIL_REGISTER_APP_REQ

Table 115: HIL\_REGISTER\_APP\_REQ\_T – Register Application request

### Packet structure reference

```
/* REGISTER APPLICATION REQUEST */
#define HIL_REGISTER_APP_REQ                0x00002F10

typedef struct HIL_REGISTER_APP_REQ_Ttag
{
    HIL_PACKET_HEADER                      tHead;    /* packet header          */
} HIL_REGISTER_APP_REQ_T;
```

### Register Application confirmation

The system channel returns the following packet.

Variable	Type	Value / Range	Description
ulSta	uint32_t	See Below	Status / Error Code, see Section 6
ulCmd	uint32_t	0x00002F11	HIL_REGISTER_APP_CNF

Table 116: HIL\_REGISTER\_APP\_CNF\_T – Register Application confirmation

### Packet structure reference

```
/* REGISTER APPLICATION CONFIRMATION */
#define HIL_REGISTER_APP_CNF                HIL_REGISTER_APP_REQ+1

typedef struct HIL_REGISTER_APP_CNF_Ttag
{
    HIL_PACKET_HEADER                      tHead;    /* packet header          */
} HIL_REGISTER_APP_CNF_T;
```

## 5.5.2 Unregister Application

### Unregister Application request

The application uses the following packet in order to undo the registration from above. The packet is send through the channel mailbox.

Variable	Type	Value / Range	Description
ulDest	uint32_t	0x00000020	HIL_PACKET_DEST_DEFAULT_CHANNEL
ulSrc	uint32_t	n	used during registration
ulCmd	uint32_t	0x00002F12	HIL_UNREGISTER_APP_REQ

Table 117: HIL\_UNREGISTER\_APP\_REQ\_T – Unregister Application request

### Packet structure reference

```
/* UNREGISTER APPLICATION REQUEST */
#define HIL_UNREGISTER_APP_REQ          0x00002F12

typedef struct HIL_UNREGISTER_APP_REQ_Ttag
{
    HIL_PACKET_HEADER                  tHead;    /* packet header          */
} HIL_UNREGISTER_APP_REQ_T;
```

### Unregister Application confirmation

The system channel returns the following packet.

Variable	Type	Value / Range	Description
ulSta	uint32_t	See Below	Status / Error Code, see Section 6
ulCmd	uint32_t	0x00002F13	HIL_UNREGISTER_APP_CNF

Table 118: HIL\_UNREGISTER\_APP\_CNF\_T – Unregister Application confirmation

### Packet structure reference

```
/* UNREGISTER APPLICATION CONFIRMATION */
#define HIL_UNREGISTER_APP_CNF          HIL_UNREGISTER_APP_REQ+1

typedef struct HIL_UNREGISTER_APP_CNF_Ttag
{
    HIL_PACKET_HEADER                  tHead;    /* packet header          */
} HIL_UNREGISTER_APP_CNF_T;
```

## 5.6 Link Status Changed Service

This service is used to inform an application about link status changes of a protocol stack. In order to receive the notifications, the application has to register itself at the protocol stack (see 5.5 *Protocol Stack Notifications / Indications*).

An Ethernet-based protocol stack will automatically generate this indication after the application has used the *Register Application* service (page 126).

This command depends on the used protocol stack, see corresponding Protocol API manual if this command is supported.

### Link Status Change indication

Variable	Type	Value / Range	Description
ulDest	uint32_t	0x00000020	HIL_PACKET_DEST_DEFAULT_CHANNEL
ulLen	uint32_t	32	Packet Data Length (in Bytes)
ulCmd	uint32_t	0x00002F8A	HIL_LINK_STATUS_CHANGE_IND
Data			
atLinkData[2]	Structure		Link Status Information

Structure Information: HIL_LINK_STATUS_T			
ulPort	uint32_t		Number of the port
fIsFullDuplex	uint32_t		Non-zero if full duplex is used
fIsLinkUp	uint32_t		Non-zero if link is up
ulSpeed	uint32_t	0 10 100	Speed of the link No link 10MBit 100Mbit

Table 119: HIL\_LINK\_STATUS\_CHANGE\_IND\_T – Link Status Change indication

### Packet structure reference

```

/* LINK STATUS CHANGE INDICATION */
#define HIL_LINK_STATUS_CHANGE_IND          0x00002F8A

typedef struct HIL_LINK_STATUS_Ttag
{
    uint32_t      ulPort;           /*!< Port the link status is for */
    uint32_t      fIsFullDuplex;    /*!< If a full duplex link is available on this port */
    uint32_t      fIsLinkUp;       /*!< If a link is available on this port */
    uint32_t      ulSpeed;         /*!< Speed of the link \n\n
                                   \valueRange
                                   0:   No link \n
                                   10:  10MBit \n
                                   100: 100MBit \n */
} HIL_LINK_STATUS_T;

typedef struct HIL_LINK_STATUS_CHANGE_IND_DATA_Ttag
{
    HIL_LINK_STATUS_T atLinkData[2];
} HIL_LINK_STATUS_CHANGE_IND_DATA_T;

typedef struct HIL_LINK_STATUS_CHANGE_IND_Ttag
{
    HIL_PACKET_HEADER      tHead;
    HIL_LINK_STATUS_CHANGE_IND_DATA_T tData;
} HIL_LINK_STATUS_CHANGE_IND_T;

```



## Link Status Change response

Variable	Type	Value / Range	Description
ulSta	uint32_t	See below	Status / Error Code, see Section 6
ulCmd	uint32_t	0x00002F8B	HIL_LINK_STATUS_CHANGE_RES

Table 120: HIL\_LINK\_STATUS\_CHANGE\_RES\_T – Link Status Change response

## Packet structure reference

```
/* LINK STATUS CHANGE RESPONSE */
#define HIL_LINK_STATUS_CHANGE_RES          HIL_LINK_STATUS_CHANGE_IND+1

typedef HIL_PACKET_HEADER          HIL_LINK_STATUS_CHANGE_RES_T;
```

## 5.7 Perform a Bus Scan

Perform a bus scan and retrieve the scan results. This services in only offered by master protocol stacks.

**Note:** This command depends on the used protocol stack. Consult the corresponding protocol stack interface manual if the command is supported and for more information.

### Bus Scan request

Variable	Type	Value / Range	Description
ulDest	uint32_t	0x00000020	HIL_PACKET_DEST_DEFAULT_CHANNEL
ulLen	uint32_t	4	Packet Data Length (in Bytes)
ulCmd	uint32_t	0x00002F22	HIL_BUSSCAN_REQ
Data			
ulAction	uint32_t	0x01 0x02 0x03	Action to perform HIL_BUSSCAN_CMD_START HIL_BUSSCAN_CMD_STATUS HIL_BUSSCAN_CMD_ABORT

Table 121: HIL\_BUSSCAN\_REQ\_T – Bus Scan request

### Packet structure reference

```

/* BUS SCAN REQUEST */
#define HIL_BUSSCAN_REQ                0x00002F22

#define HIL_BUSSCAN_CMD_START          0x01
#define HIL_BUSSCAN_CMD_STATUS         0x02
#define HIL_BUSSCAN_CMD_ABORT          0x03

typedef struct HIL_BUSSCAN_REQ_DATA_Ttag
{
    uint32_t ulAction;
} HIL_BUSSCAN_REQ_DATA_T;

typedef struct HIL_BUSSCAN_REQ_Ttag
{
    HIL_PACKET_HEADER      tHead;
    HIL_BUSSCAN_REQ_DATA_T tData;
} HIL_BUSSCAN_REQ_T;

```

**Bus Scan confirmation**

Variable	Type	Value / Range	Description
ulLen	uint32_t	12 0	Packet Data Length (in Bytes) If ulSta = SUCCESS_HIL_OK Otherwise
ulSta	uint32_t	See below	Status / Error Code, see Section 6
ulCmd	uint32_t	0x00002F23	HIL_BUSSCAN_CNF
Data			
ulMaxProgress	uint32_t	n	Number of devices from the configuration
ulActProgress	uint32_t	m	Number of devices found
abDevice List[4]	uint8_t		List of available devices on the fieldbus system

Table 122: HIL\_BUSSCAN\_CNF\_T – Bus Scan confirmation

**Packet structure reference**

```

/* BUS SCAN CONFIRMATION */
#define HIL_BUSSCAN_CNF                                HIL_BUSSCAN_REQ+1

typedef struct HIL_BUSSCAN_CNF_DATA_Ttag
{
    uint32_t ulMaxProgress;
    uint32_t ulActProgress;
    uint8_t  abDeviceList[4];
} HIL_BUSSCAN_CNF_DATA_T;

typedef struct HIL_BUSSCAN_CNF_Ttag
{
    HIL_PACKET_HEADER    tHead;
    HIL_BUSSCAN_CNF_DATA_T tData;
} HIL_BUSSCAN_CNF_T;

```

## 5.8 Get Information about a Fieldbus Device

Read the available information about a specific node on the fieldbus system. This services in only offered by master protocol stacks.

**Note:** This command depends on the used protocol stack. Consult the corresponding protocol stack interface manual if the command is supported and for more information.

### Get Device Info request

Variable	Type	Value / Range	Description
ulDest	uint32_t	0x00000020	HIL_PACKET_DEST_DEFAULT_CHANNEL
ulLen	uint32_t	4	Packet Data Length (in Bytes)
ulCmd	uint32_t	0x00002F24	HIL_GET_DEVICE_INFO_REQ
Data			
ulDeviceIdx	uint32_t	n	Fieldbus specific device identifier

Table 123: HIL\_GET\_DEVICE\_INFO\_REQ\_T – Get Device Info request

### Packet structure reference

```

/* GET DEVICE INFO REQUEST */
#define HIL_GET_DEVICE_INFO_REQ          0x00002F24

typedef struct HIL_GET_DEVICE_INFO_REQ_DATA_Ttag
{
    uint32_t ulDeviceIdx;
} HIL_GET_DEVICE_INFO_REQ_DATA_T;

typedef struct HIL_GET_DEVICE_INFO_REQ_Ttag
{
    HIL_PACKET_HEADER          tHead;
    HIL_GET_DEVICE_INFO_REQ_DATA_T tData;
} HIL_GET_DEVICE_INFO_REQ_T;

```

**Get Device Info confirmation**

Variable	Type	Value / Range	Description
ulLen	uint32_t	8 + n 0	Packet Data Length (in Bytes) If ulSta = SUCCESS_HIL_OK Otherwise
ulSta	uint32_t	See below	Status / Error Code, see Section 6
ulCmd	uint32_t	0x00002F25	HIL_GET_DEVICE_INFO_CNF
Data			
ulDeviceIdx	uint32_t	n	Identifier of device
ulStructId	uint32_t	m	Identifier of structure type
	Structure		Fieldbus specific data structure

Table 124: HIL\_GET\_DEVICE\_INFO\_CNF\_T – Get Device Info confirmation

**Packet structure reference**

```

/* GET DEVICE INFO CONFIRMATION */
#define HIL_GET_DEVICE_INFO_CNF                HIL_GET_DEVICE_INFO_REQ+1

typedef struct HIL_GET_DEVICE_INFO_CNF_DATA_Ttag
{
    uint32_t ulDeviceIdx;
    uint32_t ulStructId;
    /* uint8_t tStruct; Fieldbus specific structure */
} HIL_GET_DEVICE_INFO_CNF_DATA_T;

typedef struct HIL_GET_DEVICE_INFO_CNF_Ttag
{
    HIL_PACKET_HEADER          tHead;
    HIL_GET_DEVICE_INFO_CNF_DATA_T tData;
} HIL_GET_DEVICE_INFO_CNF_T;

```

## 5.9 Configuration in Run

*Configuration in Run* is a fieldbus and protocol stack specific function which should allow the modification of the master fieldbus configuration while the configuration is active and without stopping the already active bus communication. The functions only works if a configuration database file is used to configure the master device.

The modification of configuration data during run-time has some specific limitations. Therefore the modified configuration database must first be downloaded to the master device. Afterwards the master is requested to check if the new configuration database can be used without disturbing the current active devices on the fieldbus system (e.g. adding a new device online).

---

**Note:** This command depends on the used protocol stack and not all fieldbus systems are supporting *Configuration in Run*.  
Consult the corresponding protocol stack interface manual if this function is supported and about additional information on how to use the function.

---

### 5.9.1 Verify Configuration Database

This packet informs the master, that a new configuration database file was downloaded and available to be verified.

#### Verify Database request

Variable	Type	Value / Range	Description
ulDest	uint32_t	0x00000020	HIL_PACKET_DEST_DEFAULT_CHANNEL
ulCmd	uint32_t	0x00002F82	HIL_VERIFY_DATABASE_REQ

Table 125: HIL\_VERIFY\_DATABASE\_REQ\_T – Verify Database request

#### Packet structure reference

```

/* VERIFY DATABASE REQUEST */
#define HIL_VERIFY_DATABASE_REQ          0x00002F82

typedef struct HIL_VERIFY_DATABASE_REQ_Ttag
{
    HIL_PACKET_HEADER tHead;           /* packet header */
} HIL_VERIFY_DATABASE_REQ_T;

```

## Verify Database confirmation

Variable	Type	Value / Range	Description
ulLen	uint32_t	116 0	Packet Data Length (in Bytes) If ulSta = SUCCESS_HIL_OK Otherwise
ulSta	uint32_t	See below	Status / Error Code, see Section 6
ulCmd	uint32_t	0x00002F83	HIL_VERIFY_DATABASE_CNF
Data			
tNewSlaves	Structure	n	Addresses of new slaves which have to be configured.
tDeactivatedSlaves	Structure	n	Addresses of slaves which are deactivated or cannot be configured.
tChangedSlaves	Structure	n	Addresses of slaves whose configuration has been changed.
tUnchangedSlaves	Structure	n	Addresses of slaves whose configuration has not been changed.
tImpossibleSlaveChanges	Structure	n	Addresses of slaves whose configuration is not valid.
tMasterChanges	Structure	n	Field bus changes and status.

Table 126: HIL\_VERIFY\_DATABASE\_CNF\_T – Verify Database confirmation

## Packet structure reference

```

/* VERIFY DATABASE CONFIRMATION */
#define HIL_VERIFY_DATABASE_CNF                HIL_VERIFY_DATABASE_REQ+1

typedef struct HIL_VERIFY_SLAVE_DATABASE_LIST_Ttag
{
    uint32_t    ulLen;
    uint8_t     abData[16];
} HIL_VERIFY_SLAVE_DATABASE_LIST_T;

typedef struct HIL_VERIFY_MASTER_DATABASE_Ttag
{
    uint32_t    ulMasterSettings;    /* field bus independent changes */
    uint32_t    ulMasterStatus;      /* field bus specific status */
    uint32_t    ulReserved[2];
} HIL_VERIFY_MASTER_DATABASE_T;

#define HIL_CIR_MST_SET_STARTUP                0x00000001
#define HIL_CIR_MST_SET_WATCHDOG              0x00000002
#define HIL_CIR_MST_SET_STATUSOFFSET          0x00000004
#define HIL_CIR_MST_SET_BUSPARAMETER          0x00000008

typedef struct HIL_VERIFY_DATABASE_CNF_DATA_Ttag
{
    HIL_VERIFY_SLAVE_DATABASE_LIST_T            tNewSlaves;
    HIL_VERIFY_SLAVE_DATABASE_LIST_T            tDeactivatedSlaves;
    HIL_VERIFY_SLAVE_DATABASE_LIST_T            tChangedSlaves;
    HIL_VERIFY_SLAVE_DATABASE_LIST_T            tUnchangedSlaves;
    HIL_VERIFY_SLAVE_DATABASE_LIST_T            tImpossibleSlaveChanges;
    HIL_VERIFY_MASTER_DATABASE_T                tMasterChanges;
} HIL_VERIFY_DATABASE_CNF_DATA_T;

typedef struct HIL_VERIFY_DATABASE_CNF_Ttag
{
    HIL_PACKET_HEADER                tHead;    /* packet header */
    HIL_VERIFY_DATABASE_CNF_DATA_T    tData;    /* packet data */
} HIL_VERIFY_DATABASE_CNF_T;

```

## 5.9.2 Activate Configuration Database

This packet indicates the master to activate the new configuration.

### Activate Database request

Variable	Type	Value / Range	Description
ulDest	uint32_t	0x00000020	HIL_PACKET_DEST_DEFAULT_CHANNEL
ulCmd	uint32_t	0x00002F84	HIL_ACTIVATE_DATABASE_REQ

Table 127: HIL\_ACTIVATE\_DATABASE\_REQ\_T – Activate Database request

### Packet structure reference

```

/* ACTIVATE DATABASE REQUEST */
#define HIL_ACTIVATE_DATABASE_REQ          0x00002F84

typedef struct HIL_ACTIVATE_DATABASE_REQ_Ttag
{
    HIL_PACKET_HEADER tHead;                /* packet header */
} HIL_ACTIVATE_DATABASE_REQ_T;

```

### Activate Database confirmation

Variable	Type	Value / Range	Description
ulLen	uint32_t	16 0	Packet Data Length (in Bytes) If ulSta = SUCCESS_HIL_OK Otherwise
ulSta	uint32_t	See below	Status / Error Code, see Section 6
ulCmd	uint32_t	0x00002F85	HIL_ACTIVATE_DATABASE_CNF
Data			
abSlvSt[16]	uint8_t	n	State of the Slaves after Configuration

Table 128: HIL\_ACTIVATE\_DATABASE\_CNF\_T – Activate Database confirmation

### Packet structure reference

```

/* ACTIVATE DATABASE CONFIRMATION */
#define HIL_ACTIVATE_DATABASE_CNF          HIL_ACTIVATE_DATABASE_REQ+1

typedef struct HIL_ACTIVATE_DATABASE_CNF_DATA_Ttag
{
    uint8_t          abSlvSt[16]; /* State of the slaves after configuration */
} HIL_ACTIVATE_DATABASE_CNF_DATA_T;

typedef struct HIL_ACTIVATE_DATABASE_CNF_Ttag
{
    HIL_PACKET_HEADER tHead; /* packet header */
    HIL_ACTIVATE_DATABASE_CNF_DATA_T tData;
} HIL_ACTIVATE_DATABASE_CNF_T;

```



## 5.10 Remanent Data

*Remanent data* is a term used for configuration and parameterization data that a device must store persistently. This means that the data

- must be stored in a non-volatile memory and
- must be applied / used after a power cycle of the device.

When you design your application, you have to determine whether

- the firmware/stack or
- the application

stores the remanent data.

In case the application store remanent data, this section is relevant for the design of your application.

### Application stores the remanent data

A protocol stack contains several components. One or more components can require remanent data. The application has to use the *Channel Component Information* service (page 103) to obtain the information whether a component requires remanent data and how many.

The following subsections describe the services:

- Store Remanent Data service: A component uses this service to hand over to the application the remanent data to be stored during runtime.
- Set Remanent Data service: The application has to use this service after power on to hand over the remanent data to the component.

The application has to use these two services for **all** components that need remanent data.

In case the application does not provide remanent data that a component requires, the component will not operate. If this happens during a device certification, the certification will fail.

### 5.10.1 Set Remanent Data

The application has to use this service after power on to hand over the remanent data to all components of a protocol stack. Therefore, the application is required to use this service every time on startup.

If the application cannot provide (valid) remanent data for the specific component of the protocol stack, e.g. in case the system starts up for the very first time, the application must send this service with the correct Component ID but with remanent data size set to zero. Otherwise, it is not ensured that the firmware starts up properly.

The protocol stack will wait for both services

- Set Remanent Data and
- Set Configuration Request

The application then has to activate the configuration using a Channel Init.

Figure 7 shows the sequence for the application during start-up phase.

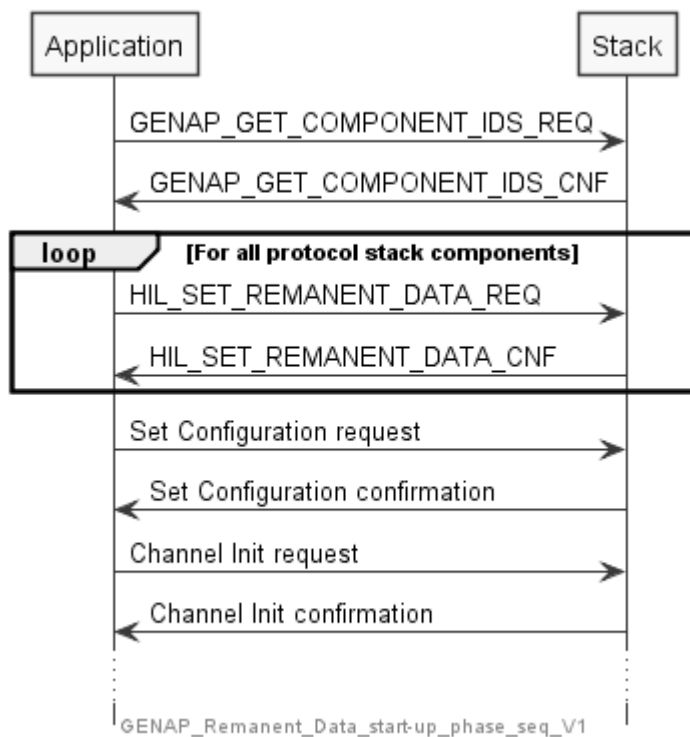

Figure 7: Set Remanent Data (during configuration phase)

This service supports packet fragmentation (see section *Communication channel packet fragmentation* on page 105).

The application has to send this request packet on every startup to the protocol stack.

The application must send the last stored remanent a component has reported (without matching the size).

## Set Remanent Data request

Variable	Type	Value / Range	Description
ulLen	uint32_t	4 +n	Packet Data Length (in Bytes) n is the number of bytes of remanent data the application wants to set in protocol stack (n may be 0 in case no data is known by application).
ulDest	uint32_t	0x00000020	HIL_PACKET_DEST_DEFAULT_CHANNEL
ulCmd	uint32_t	0x00002F8C	HIL_SET_REMANENT_DATA_REQ
Data			
ulComponentId	uint32_t		Component ID of the protocol stack component for which the remanent data is set by application.
abData[]	uint8_t		The remanent data as byte array.

Table 129: HIL\_SET\_REMANENT\_DATA\_REQ\_T – Set Remanent Data request

## Packet structure reference

```
#define HIL_SET_REMANENT_DATA_REQ          0x00002F8C

/*! Set remanent data request data. */
typedef __HIL_PACKED_PRE struct HIL_SET_REMANENT_DATA_REQ_DATA_Ttag
{
    /*! Unique component identifier HIL_COMPONENT_ID*. */
    uint32_t ulComponentId;
    /*! Remanent data buffer. */
    uint8_t  abData[__HIL_VARIABLE_LENGTH_ARRAY];
} __HIL_PACKED_POST HIL_SET_REMANENT_DATA_REQ_DATA_T;

/*! Set remanent data request. */
typedef __HIL_PACKED_PRE struct HIL_SET_REMANENT_DATA_REQ_Ttag
{
    HIL_PACKET_HEADER_T      tHead; /*!< Packet header. */
    HIL_SET_REMANENT_DATA_REQ_DATA_T tData; /*!< Packet data. */
} __HIL_PACKED_POST HIL_SET_REMANENT_DATA_REQ_T;
```

## Set Remanent Data confirmation

The protocol stack will respond to the request with the following confirmation.

Variable	Type	Value / Range	Description
ulLen	uint32_t	4	Packet Data Length (in Bytes)
ulSta	uint32_t	See below	Status / Error Code, see Section 6
ulCmd	uint32_t	0x00002F8D	HIL_SET_REMANENT_DATA_CNF
Data			
ulComponentId	uint32_t		Component ID of the protocol stack for which the remanent data was just set by application.

Table 130: HIL\_SET\_REMANENT\_DATA\_CNF\_T – Set Remanent Data configuration

## Packet structure reference

```
#define HIL_SET_REMANENT_DATA_CNF          0x2F8D

/*! Set remanent data confirmation data. */
typedef __HIL_PACKED_PRE struct HIL_SET_REMANENT_DATA_CNF_DATA_Ttag
{
    /*! Unique component identifier HIL_COMPONENT_ID*. */
    uint32_t ulComponentId;
} __HIL_PACKED_POST HIL_SET_REMANENT_DATA_CNF_DATA_T;

/*! Set remanent data confirmation. */
typedef __HIL_PACKED_PRE struct HIL_SET_REMANENT_DATA_CNF_Ttag
{
    HIL_PACKET_HEADER_T          tHead; /*!< Packet header. */
    HIL_SET_REMANENT_DATA_CNF_DATA_T tData; /*!< Packet data. */
} __HIL_PACKED_POST HIL_SET_REMANENT_DATA_CNF_T;
```

## 5.10.2 Store Remanent Data

This packet indicates the availability of new remanent data to the application. The application must store the new data **persistently** (related to the protocol stack component).

During runtime and depending on network events, a stack component indicate new remanent data to the application multiple times. The application has to compare the remanent data with the last stored remanent data in order to avoid writing the same data again and again. It is up to the application to consider the wear of the storage device.

Due to update of a component, the application has to be able to store remanent data in case the reported remanent data size has changed. The application has to send the response after the application has stored all data persistently. The response must always contain the Component ID, also in case of an error. Depending on the component, a response to the network may be generated by the component, even if the application has not answered yet.

**Note:** The application has to send the response packet synchronously to remanent data storage, i.e. after all data has been written to the storage device.

### Store Remanent Data indication

Variable	Type	Value / Range	Description
ulLen	uint32_t	4 + n	Packet Data Length (in Bytes) n = number of remanent data bytes
ulDest	uint32_t	0x00000020	HIL_PACKET_DEST_DEFAULT_CHANNEL
ulCmd	uint32_t	0x00002F8E	HIL_STORE_REMAMENT_DATA_IND
Data			
ulComponentId	uint32_t		Component ID of the protocol stack which indicates the remanent data to application. For values, see file <code>Hil_ComponentID.h</code>
abData[]	uint8_t		The remanent data as byte array.

Table 131: HIL\_STORE\_REMANENT\_DATA\_IND\_T – Store Remanent Data indication

### Packet structure reference

```
#define HIL_STORE_REMANENT_DATA_IND      0x00002F8E

/*! Store remanent indication data. */
typedef __HIL_PACKED_PRE struct HIL_STORE_REMANENT_DATA_IND_DATA_Ttag
{
    /*! Unique component identifier HIL_COMPONENT_ID*. */
    uint32_t  ulComponentId;
    /*! Remanent data buffer. */
    uint8_t   abData[__HIL_VARIABLE_LENGTH_ARRAY];
} __HIL_PACKED_POST HIL_STORE_REMANENT_DATA_IND_DATA_T;

/*! Store remanent indication. */
typedef __HIL_PACKED_PRE struct HIL_STORE_REMANENT_DATA_IND_Ttag
{
    HIL_PACKET_HEADER_T      tHead; /*!< Packet header. */
    HIL_STORE_REMANENT_DATA_IND_DATA_T  tData; /*!< Packet data. */
} __HIL_PACKED_POST HIL_STORE_REMANENT_DATA_IND_T;
```

**Store Remenant Data response**

Variable	Type	Value / Range	Description
ulLen	uint32_t	4	Packet Data Length (in Bytes)
ulSta	uint32_t		Status / Error Code, see section 6.
ulCmd	uint32_t	0x00002F8F	HIL_STORE_REMANENT_DATA_RES
Data			
ulComponentId	uint32_t		The application has to use the same value from the indication.

Table 132: HIL\_STORE\_REMANENT\_DATA\_RES\_T – Store Remenant Data response

**Packet structure reference**

```

#define HIL_STORE_REMANENT_DATA_RES          0x2F8F

/*! Store remanent response data. */
typedef __HIL_PACKED_PRE struct HIL_STORE_REMANENT_DATA_RES_DATA_Ttag
{
    /*! Unique component identifier HIL_COMPONENT_ID*. */
    uint32_t ulComponentId;
} __HIL_PACKED_POST HIL_STORE_REMANENT_DATA_RES_DATA_T;

/*! Store remanent response. */
typedef __HIL_PACKED_PRE struct HIL_STORE_REMANENT_DATA_RES_Ttag
{
    HIL_PACKET_HEADER_T          tHead; /*!< Packet header. */
    HIL_STORE_REMANENT_DATA_RES_DATA_T tData; /*!< Packet data. */
} __HIL_PACKED_POST HIL_STORE_REMANENT_DATA_RES_T;

```

## 6 Status and error codes

The following status and error codes may be returned in *ulSta* of the packet. Not all of the codes outlined below are supported by a specific protocol stack.

### 6.1 Packet error codes

Value	Definition / Description
0x00000000	SUCCESS_HIL_OK Success, Status Okay
0xC0000001	ERR_HIL_FAIL Fail
0xC0000002	ERR_HIL_UNEXPECTED Unexpected
0xC0000003	ERR_HIL_OUTOFMEMORY Out Of Memory
0xC0000004	ERR_HIL_UNKNOWN_COMMAND Unknown Command
0xC0000005	ERR_HIL_UNKNOWN_DESTINATION Unknown Destination
0xC0000006	ERR_HIL_UNKNOWN_DESTINATION_ID Unknown Destination ID
0xC0000007	ERR_HIL_INVALID_PACKET_LEN Invalid Packet Length
0xC0000008	ERR_HIL_INVALID_EXTENSION Invalid Extension
0xC0000009	ERR_HIL_INVALID_PARAMETER Invalid Parameter
0xC000000C	ERR_HIL_WATCHDOG_TIMEOUT Watchdog Timeout
0xC000000D	ERR_HIL_INVALID_LIST_TYPE Invalid List Type
0xC000000E	ERR_HIL_UNKNOWN_HANDLE Unknown Handle
0xC000000F	ERR_HIL_PACKET_OUT_OF_SEQ Out Of Sequence
0xC0000010	ERR_HIL_PACKET_OUT_OF_MEMORY Out Of Memory
0xC0000011	ERR_HIL_QUE_PACKETDONE Queue Packet Done
0xC0000012	ERR_HIL_QUE_SENDPACKET Queue Send Packet
0xC0000013	ERR_HIL_POOL_PACKET_GET Pool Packet Get
0xC0000015	ERR_HIL_POOL_GET_LOAD Pool Get Load
0xC000001A	ERR_HIL_REQUEST_RUNNING Request Already Running
0xC0000100	ERR_HIL_INIT_FAULT Initialization Fault
0xC0000101	ERR_HIL_DATABASE_ACCESS_FAILED Database Access Failed
0xC0000119	ERR_HIL_NOT_CONFIGURED Not Configured

Value	Definition / Description
0xC0000120	ERR_HIL_CONFIGURATION_FAULT Configuration Fault
0xC0000121	ERR_HIL_INCONSISTENT_DATA_SET Inconsistent Data Set
0xC0000122	ERR_HIL_DATA_SET_MISMATCH Data Set Mismatch
0xC0000123	ERR_HIL_INSUFFICIENT_LICENSE Insufficient License
0xC0000124	ERR_HIL_PARAMETER_ERROR Parameter Error
0xC0000125	ERR_HIL_INVALID_NETWORK_ADDRESS Invalid Network Address
0xC0000126	ERR_HIL_NO_SECURITY_MEMORY No Security Memory
0xC0000140	ERR_HIL_NETWORK_FAULT Network Fault
0xC0000141	ERR_HIL_CONNECTION_CLOSED Connection Closed
0xC0000142	ERR_HIL_CONNECTION_TIMEOUT Connection Timeout
0xC0000143	ERR_HIL_LONELY_NETWORK Lonely Network
0xC0000144	ERR_HIL_DUPLICATE_NODE Duplicate Node
0xC0000145	ERR_HIL_CABLE_DISCONNECT Cable Disconnected
0xC0000180	ERR_HIL_BUS_OFF Network Node Bus Off
0xC0000181	ERR_HIL_CONFIG_LOCKED Configuration Locked
0xC0000182	ERR_HIL_APPLICATION_NOT_READY Application Not Ready
0xC0000204	ERR_HIL_INVALID_DATA_LENGTH Invalid data length
0xC0001002	ERR_HIL_RESOURCE_IN_USE
0xC0001003	ERR_HIL_NO_MORE_RESOURCES
0xC0001008	ERR_HIL_CRC
0xC0001101	ERR_HIL_DPM_CHANNEL_INVALID
0xC0001010	ERR_HIL_DRV_INVALID_RESOURCE
0xC0001143	ERR_HIL_NAME_INVALID
0xC0001144	ERR_HIL_UNEXPECTED_BLOCK_SIZE
0xC0001153	ERR_HIL_READ Failed to read from file/area
0xC0001154	ERR_HIL_WRITE Failed to write from file/area
0xC0001157	ERR_HIL_VERIFICATION Error during verification of firmware
0xC0001166	ERR_HIL_ERASE Failed to erase file/directory/flash
0xC0001167	ERR_HIL_OPEN Failed to open file/directory



Value	Definition / Description
0xC0001168	ERR_HIL_CLOSE Failed to close file/directory
0xC0001169	ERR_HIL_CREATE Failed to create file/directory
0xC0001170	ERR_HIL_MODIFY Failed to modify file/directory
0xC000DEAD	ERR_HIL_FIRMWARE_CRASHED The firmware has crashed and the exception handler is running
0xC002000C	ERR_HIL_TIMER_APPL_PACKET_SENT Timer App Packet Sent
0xC02B0001	ERR_HIL_QUE_UNKNOWN Unknown Queue
0xC02B0002	ERR_HIL_QUE_INDEX_UNKNOWN Unknown Queue Index
0xC02B0003	ERR_HIL_TASK_UNKNOWN Unknown Task
0xC02B0004	ERR_HIL_TASK_INDEX_UNKNOWN Unknown Task Index
0xC02B0005	ERR_HIL_TASK_HANDLE_INVALID Invalid Task Handle
0xC02B0006	ERR_HIL_TASK_INFO_IDX_UNKNOWN Unknown Index
0xC02B0007	ERR_HIL_FILE_XFR_TYPE_INVALID Invalid Transfer Type
0xC02B0008	ERR_HIL_FILE_REQUEST_INCORRECT Invalid File Request
0xC02B000E	ERR_HIL_TASK_INVALID Invalid Task
0xC02B001D	ERR_HIL_SEC_FAILED Security EEPROM Access Failed
0xC02B001E	ERR_HIL_EEPROM_DISABLED EEPROM Disabled
0xC02B001F	ERR_HIL_INVALID_EXT Invalid Extension
0xC02B0020	ERR_HIL_SIZE_OUT_OF_RANGE Block Size Out Of Range
0xC02B0021	ERR_HIL_INVALID_CHANNEL Invalid Channel
0xC02B0022	ERR_HIL_INVALID_FILE_LEN Invalid File Length
0xC02B0023	ERR_HIL_INVALID_CHAR_FOUND Invalid Character Found
0xC02B0024	ERR_HIL_PACKET_OUT_OF_SEQ Packet Out Of Sequence
0xC02B0025	ERR_HIL_SEC_NOT_ALLOWED Not Allowed In Current State
0xC02B0026	ERR_HIL_SEC_INVALID_ZONE Security EEPROM Invalid Zone
0xC02B0028	ERR_HIL_SEC_EEPROM_NOT_AVAIL Security EEPROM Not Available
0xC02B0029	ERR_HIL_SEC_INVALID_CHECKSUM Security EEPROM Invalid Checksum
0xC02B002A	ERR_HIL_SEC_ZONE_NOT_WRITEABLE Security EEPROM Zone Not Writeable

Value	Definition / Description
0xC02B002B	ERR_HIL_SEC_READ_FAILED Security EEPROM Read Failed
0xC02B002C	ERR_HIL_SEC_WRITE_FAILED Security EEPROM Write Failed
0xC02B002D	ERR_HIL_SEC_ACCESS_DENIED Security EEPROM Access Denied
0xC02B002E	ERR_HIL_SEC_EEPROM_EMULATED Security EEPROM Emulated
0xC02B0038	ERR_HIL_INVALID_BLOCK Invalid Block
0xC02B0039	ERR_HIL_INVALID_STRUCT_NUMBER Invalid Structure Number
0xC02B4352	ERR_HIL_INVALID_CHECKSUM Invalid Checksum
0xC02B4B54	ERR_HIL_CONFIG_LOCKED Configuration Locked
0xC02B4D52	ERR_HIL_SEC_ZONE_NOT_READABLE Security EEPROM Zone Not Readable

Table 133: Status and error codes

## 7 Appendix

### 7.1 List of figures

Figure 1: Flowchart File Download	36
Figure 2: Flowchart File Upload	42
Figure 3: Flow chart Channellnit (Best practise pattern for the host application)	95
Figure 4: Packet fragmentation principle (splitting the entire data block into fragments)	105
Figure 5: Packet fragmentation principle (rebuild entire data block)	106
Figure 6: Flowchart Modify Configuration Settings	115
Figure 7: Set Remanent Data (during configuration phase)	138

### 7.2 List of tables

Table 1: List of revisions	4
Table 2: Terms, abbreviations and definitions	5
Table 3: References to documents	5
Table 4: General packet structure: HIL_PACKET_T	7
Table 5: Brief description of the elements/variables of a packet	8
Table 6: System services (function overview)	12
Table 7: HIL_FIRMWARE_RESET_REQ_T – Firmware Reset request	13
Table 8: HIL_FIRMWARE_RESET_CNF_T – Firmware Reset confirmation	14
Table 9: HIL_HW_IDENTIFY_REQ_T – Hardware Identify request	16
Table 10: HIL_HW_IDENTIFY_CNF_T – Hardware Identify confirmation	17
Table 11: Boot Type	18
Table 12: Chip Type	18
Table 13: HIL_HW_HARDWARE_INFO_REQ_T – Hardware Info request	19
Table 14: HIL_HW_HARDWARE_INFO_CNF_T – Hardware Info confirmation	19
Table 15: HIL_FIRMWARE_IDENTIFY_REQ_T – Firmware Identify request	22
Table 16: HIL_FIRMWARE_IDENTIFY_CNF_T – Firmware Identify confirmation	22
Table 17: HIL_READ_SYS_INFO_BLOCK_REQ_T – System Information Block request	26
Table 18: HIL_READ_SYS_INFO_BLOCK_CNF_T – System Information Block confirmation	26
Table 19: HIL_READ_CHNL_INFO_BLOCK_REQ_T – Channel Information Block request	27
Table 20: HIL_READ_CHNL_INFO_BLOCK_CNF_T – Channel Information Block confirmation	28
Table 21: HIL_READ_SYS_CNTRL_BLOCK_REQ_T – System Control Block request	30
Table 22: HIL_READ_SYS_CNTRL_BLOCK_CNF_T – System Control Block confirmation	30
Table 23: HIL_READ_SYS_STATUS_BLOCK_REQ_T – System Status Block request	31
Table 24: HIL_READ_SYS_STATUS_BLOCK_CNF_T – System Status Block confirmation	31
Table 25: HIL_DIR_LIST_REQ_T – Directory List request	33
Table 26: HIL_DIR_LIST_CBF_T – Directory List confirmation	34
Table 27: HIL_FILE_DOWNLOAD_REQ_T – File Download request	37
Table 28: HIL_FILE_DOWNLOAD_CNF_T – File Download confirmation	38
Table 29: HIL_FILE_DOWNLOAD_DATA_REQ_T – File Download Data request	39
Table 30: HIL_FILE_DOWNLOAD_DATA_CNF_T – File Download Data confirmation	40
Table 31: HIL_FILE_DOWNLOAD_ABORT_REQ_T – File Download Abort request	41
Table 32: HIL_FILE_DOWNLOAD_ABORT_CNF_T – File Download Abort confirmation	41
Table 33: HIL_FILE_UPLOAD_REQ_T – File Upload request	43
Table 34: HIL_FILE_UPLOAD_CNF_T – File Upload confirmation	44

Table 35: HIL_FILE_UPLOAD_DATA_REQ_T – File Upload Data request	45
Table 36: HIL_FILE_UPLOAD_DATA_CNF_T – File Upload Data confirmation	46
Table 37: HIL_FILE_UPLOAD_ABORT_REQ_T – File Upload Abort request	47
Table 38: HIL_FILE_UPLOAD_ABORT_CNF_T – File Upload Abort confirmation	47
Table 39: HIL_FILE_DELETE_REQ_T – File Delete request	48
Table 40: HIL_FILE_DELETE_CNF_T – File Delete confirmation	49
Table 41: HIL_FILE_RENAME_REQ_T – File Rename request	50
Table 42: HIL_FILE_RENAME_CNF_T – File Rename confirmation	51
Table 43: HIL_FILE_GET_MD5_REQ_T – File Get MD5 request	53
Table 44: HIL_FILE_GET_MD5_CNF_T – File Get MD5 confirmation	54
Table 45: HIL_FILE_GET_HEADER_MD5_REQ_T – File Get Header MD5 request	55
Table 46: HIL_FILE_GET_HEADER_MD5_CNF_T – File Get Header MD5 confirmation	55
Table 47: HIL_FORMAT_REQ_T – Format request	56
Table 48: HIL_FORMAT_CNF_T – Format confirmation	57
Table 49: HIL_DPM_GET_BLOCK_INFO_REQ_T – DPM Get Block Information request	58
Table 50: HIL_DPM_GET_BLOCK_INFO_CNF_T – DPM Get Block Information confirmation	59
Table 51: Sub Block Type	60
Table 52: Transmission Flags	60
Table 53: Hand Shake Mode	61
Table 54: HIL_HW_LICENSE_INFO_REQ_T – HW Read License request	65
Table 55: HIL_HW_LICENSE_INFO_CNF_T – HW Read License confirmation	65
Table 56: HIL_SYSTEM_ERRORLOG_REQ_T – Format request	66
Table 57: HIL_SYSTEM_ERRORLOG_CNF_T – Format confirmation	67
Table 58: Packet fragmentation overview	68
Table 59: Packet Fragmentation: Extension and Identifier Field	69
Table 60: Packet Fragmentation: Example - Host to netX Firmware	70
Table 61: Packet Fragmentation: Example - netX Firmware to Host	70
Table 62: Packet Fragmentation: Abort Command	71
Table 63: Packet Fragmentation: Abort Confirmation	71
Table 64: Device data identification (Device Data Provider)	72
Table 65: HIL_DDP_SERVICE_GET_REQ_T – Device Data Provider Get request	75
Table 66: HIL_DDP_SERVICE_GET_CNF_T – Device Data Provider Get confirmation	76
Table 67: HIL_DDP_SERVICE_SET_REQ_T – Device Data Provider Set request	77
Table 68: HIL_DDP_SERVICE_SET_CNF_T – Device Data Provider Set confirmation	77
Table 69: HIL_EXCEPTION_INFO_REQ_T – Exception Information request	78
Table 70: HIL_EXCEPTION_INFO_CNF_T – Exception Information confirmation	79
Table 71: HIL_PHYSMEM_READ_REQ_T – Read Physical Memory request	81
Table 72: HIL_PHYSMEM_READ_CNF_T – Read Physical Memory confirmation	82
Table 73: Communication Channel services (function overview)	83
Table 74: HIL_READ_COMM_CNTRL_BLOCK_REQ_T – Read Common Control Block request	84
Table 75: HIL_READ_COMM_CNTRL_BLOCK_CNF_T – Read Common Control Block confirmation	85
Table 76: HIL_READ_COMMON_STS_BLOCK_REQ_T – Read Common Status Block request	86
Table 77: HIL_READ_COMMON_STS_BLOCK_CNF_T – Read Common Status Block confirmation	87
Table 78: HIL_DPM_GET_EXTENDED_STATE_REQ_T – Read Extended Status Block request	88

Table 79: HIL_DPM_GET_EXTENDED_STATE_CNF_T – Read Extended Status Block confirmation	89
Table 80: HIL_DPM_GET_COMFLAG_INFO_REQ_T – DPM Get ComFlag Info request	90
Table 81: Area Index	90
Table 82: HIL_DPM_GET_COMFLAG_INFO_CNF_T – DPM Get ComFlag Info confirmation	91
Table 83: HIL_GET_DPM_IO_INFO_REQ_T – Get DPM I/O Information request	92
Table 84: HIL_GET_DPM_IO_INFO_CNF_T – Get DPM I/O Information confirmation	93
Table 85: Structure HIL_DPM_IO_BLOCK_INFO	94
Table 86: HIL_CHANNEL_INIT_REQ_T – Channel Initialization request	96
Table 87: HIL_CHANNEL_INIT_CNF_T – Channel Initialization confirmation	96
Table 88: Delete protocol stack configuration	97
Table 89: HIL_DELETE_CONFIG_REQ_T – Delete Configuration request	97
Table 90: HIL_DELETE_CONFIG_CNF_T – Delete Configuration confirmation	98
Table 91: HIL_LOCK_UNLOCK_CONFIG_REQ_T – Lock / Unlock Config request	99
Table 92: HIL_LOCK_UNLOCK_CONFIG_CNF_T – Lock / Unlock Config confirmation	99
Table 93: HIL_START_STOP_COMM_REQ_T – Start / Stop Communication request	100
Table 94: HIL_START_STOP_COMM_CNF_T – Start / Stop Communication confirmation	100
Table 95: HIL_GET_WATCHDOG_TIME_REQ_T – Get Watchdog Time request	101
Table 96: HIL_GET_WATCHDOG_TIME_CNF_T – Get Watchdog Time confirmation	101
Table 97: HIL_SET_WATCHDOG_TIME_REQ_T – Set Watchdog Time request	102
Table 98: HIL_SET_WATCHDOG_TIME_CNF_T – Set Watchdog Time confirmation	102
Table 99: GENAP_GET_COMPONENT_IDS_REQ_T – Get Component IDs request	103
Table 100: GENAP_GET_COMPONENT_IDS_CNF_T – Get Component IDs confirmation	104
Table 101: Packet header used for packet fragmentation	107
Table 102: Protocol stack services (function overview)	108
Table 103: HIL_SET_TRIGGER_TYPE_REQ_T – Set Trigger Type request	111
Table 104: HIL_SET_TRIGGER_TYPE_CNF_T – Set Trigger Type confirmation	112
Table 105: HIL_GET_TRIGGER_TYPE_REQ_T – Get Trigger Type request	112
Table 106: HIL_GET_TRIGGER_TYPE_CNF_T – Get Trigger Type confirmation	113
Table 107: HIL_SET_FW_PARAMETER_REQ_T – Set Parameter request	117
Table 108: Encoding Parameter Identifier	117
Table 109: Defined Parameter Identifier	118
Table 110: HIL_SET_FW_PARAMETER_CNF_T – Set Parameter confirmation	118
Table 111: HIL_PACKET_GET_SLAVE_HANDLE_REQ_T – Get Slave Handle request	121
Table 112: HIL_PACKET_GET_SLAVE_HANDLE_CNF_T – Get Slave Handle confirmation	122
Table 113: HIL_PACKET_GET_SLAVE_CONN_INFO_REQ_T – Get Slave Connection Information request	123
Table 114: HIL_PACKET_GET_SLAVE_CONN_INFO_CNF_T – Get Slave Connection Information confirmation	124
Table 115: HIL_REGISTER_APP_REQ_T – Register Application request	126
Table 116: HIL_REGISTER_APP_CNF_T – Register Application confirmation	126
Table 117: HIL_UNREGISTER_APP_REQ_T – Unregister Application request	127
Table 118: HIL_UNREGISTER_APP_CNF_T – Unregister Application confirmation	127
Table 119: HIL_LINK_STATUS_CHANGE_IND_T – Link Status Change indication	128
Table 120: HIL_LINK_STATUS_CHANGE_RES_T – Link Status Change response	129
Table 121: HIL_BUSSCAN_REQ_T – Bus Scan request	130
Table 122: HIL_BUSSCAN_CNF_T – Bus Scan confirmation	131
Table 123: HIL_GET_DEVICE_INFO_REQ_T – Get Device Info request	132
Table 124: HIL_GET_DEVICE_INFO_CNF_T – Get Device Info confirmation	133

---

Table 125: HIL_VERIFY_DATABASE_REQ_T – Verify Database request	134
Table 126: HIL_VERIFY_DATABASE_CNF_T – Verify Database confirmation	135
Table 127: HIL_ACTIVATE_DATABASE_REQ_T – Activate Database request	136
Table 128: HIL_ACTIVATE_DATABASE_CNF_T – Activate Database confirmation	136
Table 129: HIL_SET_REMANENT_DATA_REQ_T – Set Remanent Data request	139
Table 130: HIL_SET_REMANENT_DATA_CNF_T – Set Remanent Data configuration	140
Table 131: HIL_STORE_REMANENT_DATA_IND_T – Store Remanent Data indication	141
Table 132: HIL_STORE_REMANENT_DATA_RES_T – Store Remanent Data response	142
Table 133: Status and error codes	146

## 7.3 Legal notes

### Copyright

© Hilscher Gesellschaft für Systemautomation mbH

All rights reserved.

The images, photographs and texts in the accompanying materials (in the form of a user's manual, operator's manual, Statement of Work document and all other document types, support texts, documentation, etc.) are protected by German and international copyright and by international trade and protective provisions. Without the prior written consent, you do not have permission to duplicate them either in full or in part using technical or mechanical methods (print, photocopy or any other method), to edit them using electronic systems or to transfer them. You are not permitted to make changes to copyright notices, markings, trademarks or ownership declarations. Illustrations are provided without taking the patent situation into account. Any company names and product designations provided in this document may be brands or trademarks by the corresponding owner and may be protected under trademark, brand or patent law. Any form of further use shall require the express consent from the relevant owner of the rights.

### Important notes

Utmost care was/is given in the preparation of the documentation at hand consisting of a user's manual, operating manual and any other document type and accompanying texts. However, errors cannot be ruled out. Therefore, we cannot assume any guarantee or legal responsibility for erroneous information or liability of any kind. You are hereby made aware that descriptions found in the user's manual, the accompanying texts and the documentation neither represent a guarantee nor any indication on proper use as stipulated in the agreement or a promised attribute. It cannot be ruled out that the user's manual, the accompanying texts and the documentation do not completely match the described attributes, standards or any other data for the delivered product. A warranty or guarantee with respect to the correctness or accuracy of the information is not assumed.

We reserve the right to modify our products and the specifications for such as well as the corresponding documentation in the form of a user's manual, operating manual and/or any other document types and accompanying texts at any time and without notice without being required to notify of said modification. Changes shall be taken into account in future manuals and do not represent an obligation of any kind, in particular there shall be no right to have delivered documents revised. The manual delivered with the product shall apply.

Under no circumstances shall Hilscher Gesellschaft für Systemautomation mbH be liable for direct, indirect, ancillary or subsequent damage, or for any loss of income, which may arise after use of the information contained herein.

### Liability disclaimer

The hardware and/or software was created and tested by Hilscher Gesellschaft für Systemautomation mbH with utmost care and is made available as is. No warranty can be assumed for the performance or flawlessness of the hardware and/or software under all application conditions and scenarios and the work results achieved by the user when using the hardware and/or software. Liability for any damage that may have occurred as a result of using the hardware and/or software or the corresponding documents shall be limited to an event involving willful intent or a grossly negligent violation of a fundamental contractual obligation. However, the right to assert

damages due to a violation of a fundamental contractual obligation shall be limited to contract-typical foreseeable damage.

It is hereby expressly agreed upon in particular that any use or utilization of the hardware and/or software in connection with

- Flight control systems in aviation and aerospace;
- Nuclear fission processes in nuclear power plants;
- Medical devices used for life support and
- Vehicle control systems used in passenger transport

shall be excluded. Use of the hardware and/or software in any of the following areas is strictly prohibited:

- For military purposes or in weaponry;
- For designing, engineering, maintaining or operating nuclear systems;
- In flight safety systems, aviation and flight telecommunications systems;
- In life-support systems;
- In systems in which any malfunction in the hardware and/or software may result in physical injuries or fatalities.

You are hereby made aware that the hardware and/or software was not created for use in hazardous environments, which require fail-safe control mechanisms. Use of the hardware and/or software in this kind of environment shall be at your own risk; any liability for damage or loss due to impermissible use shall be excluded.

## Warranty

Hilscher Gesellschaft für Systemautomation mbH hereby guarantees that the software shall run without errors in accordance with the requirements listed in the specifications and that there were no defects on the date of acceptance. The warranty period shall be 12 months commencing as of the date of acceptance or purchase (with express declaration or implied, by customer's conclusive behavior, e.g. putting into operation permanently).

The warranty obligation for equipment (hardware) we produce is 36 months, calculated as of the date of delivery ex works. The aforementioned provisions shall not apply if longer warranty periods are mandatory by law pursuant to Section 438 (1.2) BGB, Section 479 (1) BGB and Section 634a (1) BGB [Bürgerliches Gesetzbuch; German Civil Code] If, despite of all due care taken, the delivered product should have a defect, which already existed at the time of the transfer of risk, it shall be at our discretion to either repair the product or to deliver a replacement product, subject to timely notification of defect.

The warranty obligation shall not apply if the notification of defect is not asserted promptly, if the purchaser or third party has tampered with the products, if the defect is the result of natural wear, was caused by unfavorable operating conditions or is due to violations against our operating regulations or against rules of good electrical engineering practice, or if our request to return the defective object is not promptly complied with.

## Costs of support, maintenance, customization and product care

Please be advised that any subsequent improvement shall only be free of charge if a defect is found. Any form of technical support, maintenance and customization is not a warranty service, but instead shall be charged extra.



### **Additional guarantees**

Although the hardware and software was developed and tested in-depth with greatest care, Hilscher Gesellschaft für Systemautomation mbH shall not assume any guarantee for the suitability thereof for any purpose that was not confirmed in writing. No guarantee can be granted whereby the hardware and software satisfies your requirements, or the use of the hardware and/or software is uninterrupted or the hardware and/or software is fault-free.

It cannot be guaranteed that patents and/or ownership privileges have not been infringed upon or violated or that the products are free from third-party influence. No additional guarantees or promises shall be made as to whether the product is market current, free from deficiency in title, or can be integrated or is usable for specific purposes, unless such guarantees or promises are required under existing law and cannot be restricted.

### **Confidentiality**

The customer hereby expressly acknowledges that this document contains trade secrets, information protected by copyright and other patent and ownership privileges as well as any related rights of Hilscher Gesellschaft für Systemautomation mbH. The customer agrees to treat as confidential all of the information made available to customer by Hilscher Gesellschaft für Systemautomation mbH and rights, which were disclosed by Hilscher Gesellschaft für Systemautomation mbH and that were made accessible as well as the terms and conditions of this agreement itself.

The parties hereby agree to one another that the information that each party receives from the other party respectively is and shall remain the intellectual property of said other party, unless provided for otherwise in a contractual agreement.

The customer must not allow any third party to become knowledgeable of this expertise and shall only provide knowledge thereof to authorized users as appropriate and necessary. Companies associated with the customer shall not be deemed third parties. The customer must obligate authorized users to confidentiality. The customer should only use the confidential information in connection with the performances specified in this agreement.

The customer must not use this confidential information to his own advantage or for his own purposes or rather to the advantage or for the purpose of a third party, nor must it be used for commercial purposes and this confidential information must only be used to the extent provided for in this agreement or otherwise to the extent as expressly authorized by the disclosing party in written form. The customer has the right, subject to the obligation to confidentiality, to disclose the terms and conditions of this agreement directly to his legal and financial consultants as would be required for the customer's normal business operation.

### **Export provisions**

The delivered product (including technical data) is subject to the legal export and/or import laws as well as any associated regulations of various countries, especially such laws applicable in Germany and in the United States. The products / hardware / software must not be exported into such countries for which export is prohibited under US American export control laws and its supplementary provisions. You hereby agree to strictly follow the regulations and to yourself be responsible for observing them. You are hereby made aware that you may be required to obtain governmental approval to export, reexport or import the product.

## 7.4 Contacts

### Headquarters

#### Germany

Hilscher Gesellschaft für  
Systemautomation mbH  
Rheinstrasse 15  
65795 Hattersheim  
Phone: +49 (0) 6190 9907-0  
Fax: +49 (0) 6190 9907-50  
E-Mail: [info@hilscher.com](mailto:info@hilscher.com)

#### Support

Phone: +49 (0) 6190 9907-99  
E-Mail: [de.support@hilscher.com](mailto:de.support@hilscher.com)

### Subsidiaries

#### China

Hilscher Systemautomation (Shanghai) Co. Ltd.  
200010 Shanghai  
Phone: +86 (0) 21-6355-5161  
E-Mail: [info@hilscher.cn](mailto:info@hilscher.cn)

#### Support

Phone: +86 (0) 21-6355-5161  
E-Mail: [cn.support@hilscher.com](mailto:cn.support@hilscher.com)

#### France

Hilscher France S.a.r.l.  
69500 Bron  
Phone: +33 (0) 4 72 37 98 40  
E-Mail: [info@hilscher.fr](mailto:info@hilscher.fr)

#### Support

Phone: +33 (0) 4 72 37 98 40  
E-Mail: [fr.support@hilscher.com](mailto:fr.support@hilscher.com)

#### India

Hilscher India Pvt. Ltd.  
Pune, Delhi, Mumbai  
Phone: +91 8888 750 777  
E-Mail: [info@hilscher.in](mailto:info@hilscher.in)

#### Italy

Hilscher Italia S.r.l.  
20090 Vimodrone (MI)  
Phone: +39 02 25007068  
E-Mail: [info@hilscher.it](mailto:info@hilscher.it)

#### Support

Phone: +39 02 25007068  
E-Mail: [it.support@hilscher.com](mailto:it.support@hilscher.com)

#### Japan

Hilscher Japan KK  
Tokyo, 160-0022  
Phone: +81 (0) 3-5362-0521  
E-Mail: [info@hilscher.jp](mailto:info@hilscher.jp)

#### Support

Phone: +81 (0) 3-5362-0521  
E-Mail: [jp.support@hilscher.com](mailto:jp.support@hilscher.com)

#### Korea

Hilscher Korea Inc.  
Seongnam, Gyeonggi, 463-400  
Phone: +82 (0) 31-789-3715  
E-Mail: [info@hilscher.kr](mailto:info@hilscher.kr)

#### Switzerland

Hilscher Swiss GmbH  
4500 Solothurn  
Phone: +41 (0) 32 623 6633  
E-Mail: [info@hilscher.ch](mailto:info@hilscher.ch)

#### Support

Phone: +49 (0) 6190 9907-99  
E-Mail: [ch.support@hilscher.com](mailto:ch.support@hilscher.com)

#### USA

Hilscher North America, Inc.  
Lisle, IL 60532  
Phone: +1 630-505-5301  
E-Mail: [info@hilscher.us](mailto:info@hilscher.us)

#### Support

Phone: +1 630-505-5301  
E-Mail: [us.support@hilscher.com](mailto:us.support@hilscher.com)